JAMES FURCELL

The Clipper

1934

Salem State College
Library Archives

R1
Clipper.

SALEM STATE COLLEGE 1964

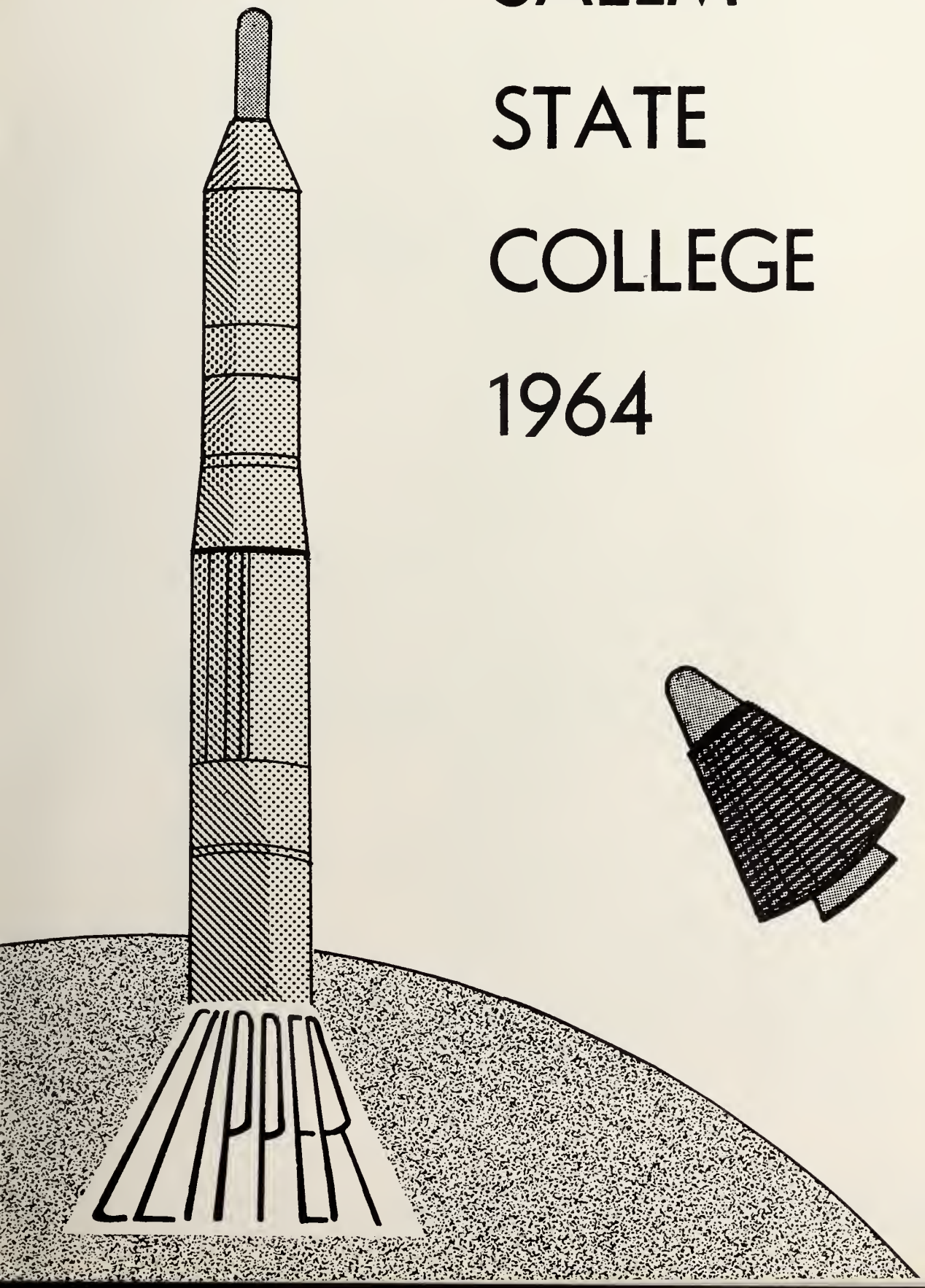

Foreword

TO THE CLASS OF 1964:

Much has been said concerning the physical changes at Salem State College. These changes have been numerous and far reaching, with an eye to the future. Many people, especially ourselves, are justly proud of this, but, more important than the new buildings are the changes education has brought about in us. We also look with clearer eyes to the future.

Who would have thought it possible that four years could pass so swiftly? Yet in this fleeting period, we have been prepared for a lifetime. We have the background and techniques for our profession. May we use them wisely.

With Commencement fast approaching, little time is left to recall with our classmates the studying, the good times, all the happenings that have been a part of our college career. With this in mind, we have edited the 1964 CLIPPER for you as a lasting record.

Gail Fraser
Linda Bowes

Editor-in-Chief
Gail Fraser

Associate Editor
Linda Bowes

Secretary
Sandra Beherrell

Advertising
Candace Lambing
Janice Donabedian

Art
Sandra Belleau

Business
Jeanne Principato

Literary
Rose Levy

Photography
Nancy Ball
Arthur Cloutman

Assistants
John Aucone
Diana Beatrice
Kathleen Buckley
Maria Bussone
Marilyn Freeman
Robert Hatch
Judith Pelonzi
Karen Schlegel
Linda Szymanski
Sandra Tardiff
Ann Weber

Gail and Linda

Miss Burnham and Rose

Mr. Panosian
and
Sandy

Bob, Karen, John
Linda, Kathy, Marilyn
Diana

Jeanne and Sandy

Nancy and Arthur

Sandy, Judy,
Maria, Ann

Janice and Candy

The Class of 1964

Dedicates the Clipper

to

Dr. Leo F. Hennessey

Professor of Education

Honoring him

as

Friend and Adviser

"His ready help was ever near."

President Meier

MESSAGE TO THE SENIORS
JUNE, 1964

In preparing to write this message to the class of 1964 I reviewed in my memory your four years at Salem. I remembered the many activities of your undergraduate days and rejoiced for you in your development as a class at Salem State College. It is inspiring to watch the development of individuals in the quest of learning.

I could not help being saddened by the national loss which will forever be an event of sad memory in your senior year -- the loss of Massachusetts' great son, President John F. Kennedy. The tragedy that took place in Dallas, Texas, November 22, 1963, struck Salem with unusual sadness. Many of the faculty of the College today recall the young Senator who moved with charm and grace among our students and faculty in the fall of 1955. He gave generously of his time, his wisdom, and his humor to the students of that year. The State College at Salem is truly a better place because of John F. Kennedy's visit with us.

The words with which our young President took office will be forever watchwords for young Americans embarking on a career in public life. "Let the word go forth from this time and place to friend and foe alike, that the torch has been passed to a new generation of Americans, born in this century, tempered by war, disciplined by a hard and bitter peace, proud of our ancient heritage."

Young men and women in the class of 1964 may well read a heroic lesson in the words of the fallen leader of all the free world. His wisdom, courage, moral fiber, and devotion to duty will stand for all time as a beacon to guide young people in facing a position of public trust. It is your Alma Mater's hope that your lessons in the liberal disciplines will give to you the inner strength to meet the challenge of a demanding society. May you always remember your Alma Mater as a beloved place, a source of learning, strength and good works.

In behalf of faculty and staff may I wish for you both success and joy in all you do.

Sincerely yours,

Frederick A Meier

President

"... Think back on the men who have given history a forward thrust, an infusion of knowledge, an encounter with the beautiful."

John Fitzgerald Kennedy

THIRTY-FIFTH PRESIDENT
OF THE
UNITED STATES

Faculty

The College Deans

CHARLES F. KIEFER, JR.
Dean of Studies

JANET SMITH
Dean of Women

DR. JAMES B. SULLIVAN
Dean of Admissions
Acting President

DR. HELEN T. MACKEY
Assistant Dean of Women

LAWRENCE T. LOWREY
Dean of Men

ALFRED J. LUSTRI
Assistant Dean of Men

FLORENCE S. ALEXANDER
English

DR. JAMES T. AMSLER
Chairman Education
Director
Student Teaching

ROBERT ARMSTRONG
Education

GEORGE H. BLACKWELL
Physical Education for Men

The College Faculty

DR. ALFRED L. BORGATTI
Biology

DR. MARY A. BRADLEY
Education

ALFRED J. BRUDZYNSKI
Physical Science

GERTRUDE BURNHAM
Chairman
English

FRANCIS E. CALLAN
Chairman
Speech

MARY E. CASEY
English

MARY CAVALLARO
Physical Science

JAMES J. CENTORINO
Earth Science

RICHARD CLANCY
Spanish, English

DR. TIMOTHY CLIFFORD
Chairman
Music

LORRAINE COFFEY
Social Science

EARLE S. COLLINS
Physical Science

ALBERT S. COMMITO
Education

RICHARD CONNOLLY
Business Education

SHIRLEY CONRAD
Physical Education for Women

JAMES J. CONWAY
Business Education

MATTHEW W. COONEY
English

WILLIAM D. DEVITT
Mathematics
Acting Dean of Admissions

DR. MARGARET W. DOWER
Social Science

TILIA J. FANTASIA
Physical Education
for Women

MARY FOLEY
Biological Science

EDWIN L. FRANCIS
Chairman
Foreign Languages

JOHN GEORGE
Earth Science

VINCENT M. GIANNINI
Music

GEORGE GROESBECK
English

DR. SERENA G. HALL
English

ROGER A. HARDY
Business

D. FRANCIS HARRIGAN, JR.
Handwriting

DR. VINCENT L. HAWES
Education

DR. JOSEPH M. HENNESSEY
Chairman
Business Education

DR. LEO F. HENNESSEY
Education

MARY V. HOURIHAN
Education

EDMUND IZZO
Social Science

DR. MARY M. JONES
Chairman Junior High
English

DR. HELEN J. KEILY
Education

CHARLES F. KIEFER
Dean of Studies
Social Science

DR. MARY E. KRAFT
Education

GEORGE LANGBEHN
Mathematics

ROBERT LATHROP
Mathematics

DR. RICHARD LeBEL
Acting Assistant Dean of Men
Education

DR. ABRAHAM LEVIN
French

LAWRENCE T. LOWREY
Dean of Men
Director of Athletics

ALFRED J. LUSTRI
Assistant Dean of Men
Education

CAROL E. LYSAGHT
Speech

KENNETH A. MacIVER
Social Science

DR. HELEN T. MACKEY
Assistant Dean of Women
Chairman Physical Education

ANNE MARSHALL
Librarian

MARION S. MARSHALL
Business Education

CARL J. MARTINI
Chairman
Mathematics

DR. EDNA MAURIELLO
Education

ROBERT M. McENTIRE
Speech, English

DR. EDNA M. McGLYNN
Chairman
Social Science

DR. MINOR H. McLAIN
Social Science

ELLEN MILLER
Physical Education for Women

RAYMOND L. MULLIN
English

STEPHEN PANOSIAN
Chairman
Art

JOSEPH M. PIEMONTE
Social Science

FRANK PIERCE
Physical Science

ELIZABETH D. PRESCOTT
English

DR. MARY A. PROCOPIO
Education

WILLIAM A. RICH
Education

RICHARD O. RIESS
Geography

THOMAS I. RYAN
Chairman
Biological Science

PAUL V. SALLEY
Chairman
Earth Science

WILLIAM SCANNELL
Library

RICHARD L. SCHNEIDER
Physical Education
for Men

GRANT W. SEIBERT
Librarian

SCHUYLER G. SLATER
Chairman
Physical Science

JANET SMITH
Dean of Women
Business Education

LOIS G. SMITH
Library

KENNETH STEIN
English

DR. JAMES B. SULLIVAN
Director of Admissions
Biological Science
Acting President

JOSEPH A. SULLIVAN
Director Continuing Studies
Business Education

EDWARD SWEENEY
Biological Science

GERALD TATTEN
History

LOUIS J. THERIAULT
Business Education

WILLIAM THOMSON
Education

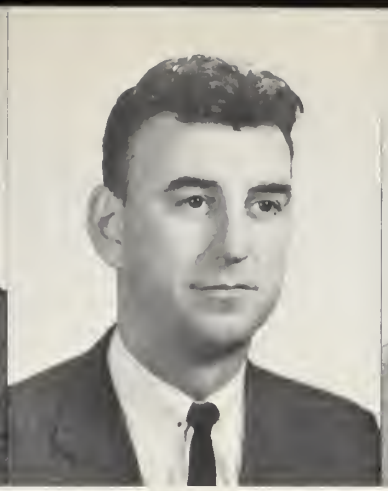

GEORGE N. TORREY, JR.
Audio-Visual Aids

JAMES E. TWOHIG
Physical Education for Men

CARMELA VIRGILIO
Physical Education for Women

ANTHONY P. WINFISKY
Art

MELVIN M. WISEMAN
Art

BEATRICE WITHAM
Business Education

PETER WONG
Mathematics

NICHOLAS XANTHAKY
Business Education
Social Science

PERRY YANOW
Education

DR. ADELE L. YOUNIS
Social Science

Administrative Staff

FRANCIS X. KYLE
Assistant to the President

MARY M. O'KEEFFE
Head Clerk
Secretary to the President

ARLENE M. ANDREWS
Senior Clerk

MARY ELLEN JONES
Principal Bookkeeper

MARGARET KELLY
Senior Bookkeeper

GERALDINE F. McGOUGAN
Junior Clerk

PAMELA A. KOSKEY
Junior Clerk

SANDRA J. BARTHELEMY
Junior Clerk

DORIS A. TAYLOR
Junior Clerk

EVA M. MacDONALD
Junior Clerk

ELIZABETH F. HENNESSEY
Junior Clerk

MARY G. WARD, R. N.
College Nurse

Horace Mann and Saltonstall Training Schools

V. JOHN RIKKOLA
Principal
Horace Mann

HENRY M. CUNNEY
Principal
Saltonstall

FRANCES M. BUCKLEY
Grade Six
Horace Mann

LOUISE M. BUTLER
Grades Seven and Eight
Saltonstall

DORIS A. CAMBRIDGE
Grade Four
Horace Mann

ESTELLE EPSTEIN
Grade One
Horace Mann

MARY V. HEFFERNAN
Grade Six
Saltonstall

ANN J. HENNESSEY
Grade Four
Saltonstall

GEORGE HIGLEY
Grade Five and Six
Horace Mann

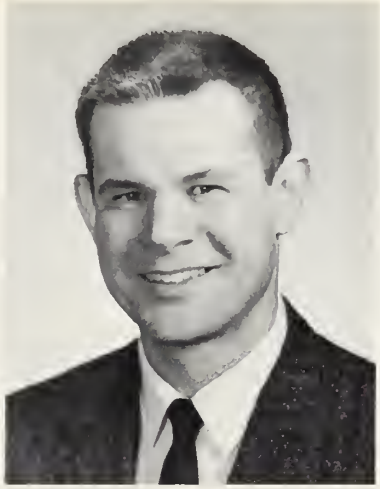

ROBERT J. JALBERT
Grades Seven and Eight
Saltonstall

MIRIAM E. LINSKEY
Grade Eight
Horace Mann

MARIE L. LYNCH
Grade Two
Saltonstall

AGNES A. MacQUADE
Grade Five
Horace Mann

AGNES McCOURT
Grade One
Horace Mann

CAROL A. MULHOLLAND
Grades Seven and Eight
Horace Mann

VIOLA I. MUNYAN
Home Economics
Horace Mann

KATHLEEN M. O'LEARY
Grade Three
Horace Mann

RUTH RICHARD
Grades Two and Three
Horace Mann

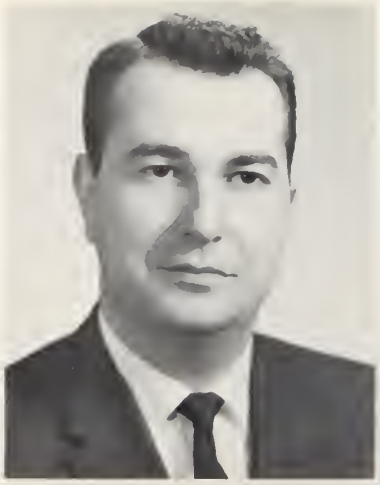

JOSEPH F. SALERNO
Grade Seven
Horace Mann

RUTH L. SOUTHWICK
Grade Three
Horace Mann

DOROTHY B. STANLEY
Grade Two
Horace Mann

TAUNO O. TAMMINEN
Industrial Arts
Horace Mann

OLIVE E. ULTON
Grades One and Two
Horace Mann

CHRISTIE N. ZETES
Grade Six
Horace Mann

Horace Mann

Saltonstall School

Seniors

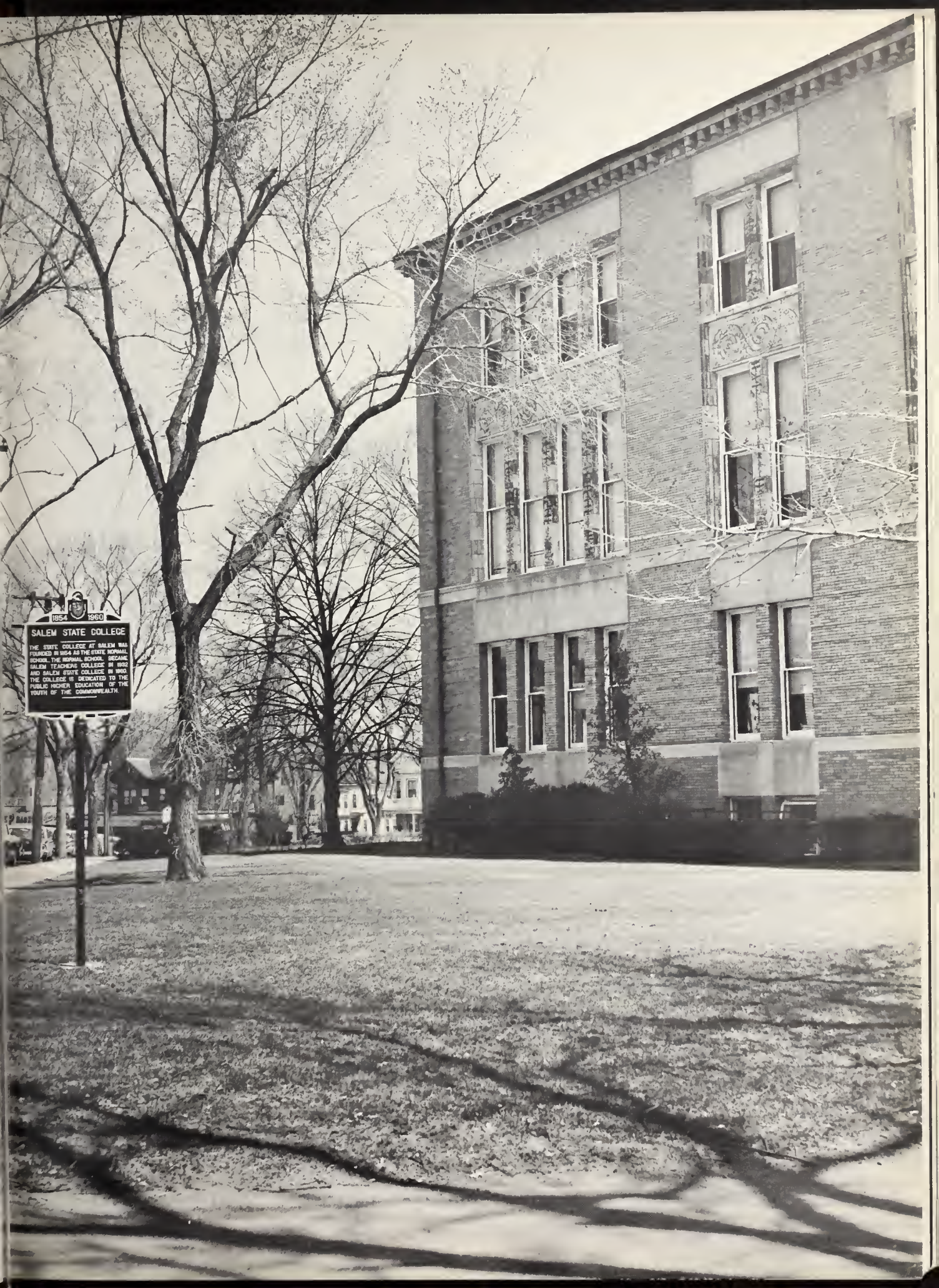
1854 1960
SALEM STATE COLLEGE
THE STATE COLLEGE AT SALEM WAS FOUNDED IN 1854 AS THE STATE NORMAL SCHOOL. THE NORMAL SCHOOL BECAME SALEM TEACHERS COLLEGE IN 1932 AND SALEM STATE COLLEGE IN 1960. THE COLLEGE IS DEDICATED TO THE PUBLIC HIGHER EDUCATION OF THE YOUTH OF THE COMMONWEALTH.

SENIOR CLASS OFFICERS

Wayne Vose *President* James Anderson *Vice President*
Joan Dellacasa *Secretary* Judith Heyward *Treasurer*
Assistant Treasurer Marianne Doucette

SENIOR CLASS ADVISERS

Mr. Collins, Mr. Piemonte, *Chairman;* Mr. Ryan, Mr. Hardy,
Dr. Mauriello Dr. Hennessey, Mr. Rich, Mr. Panosian
Dr. Dower, Dr. Bradley, Miss Burnham, Dr. Mackey

Arthur A. Amerau

38 VICTORIAN STREET
REVERE
JUNIOR HIGH

Committees: Sophomore Show, All-College Show, Senior Show, Initiation 2; Beta Chi Social Director 1, 2, Treasurer 3, Public Relations 4; Earth Science Club 2, 3; M.A.A. Intramural Basketball 1, Bowling 3, 4.

Art . . "It'll never happen" . . "Easy, now" . "Ah, yes."

James L. Anderson

138 BELLINGHAM AVENUE
REVERE
JUNIOR HIGH

Class Vice President 4; Committees: Sophomore Show, Senior Show; Council 1, 2, 3, 4; Kappa Delta Phi 1, 2, 3, 4; M.A.A. 1, 2, 3, 4; Intramural Basketball 2, 3, 4; Varsity Soccer 3, 4; Usher 3.

Andy . . "That's the breaks" . . "Put me in, Coach, put me in."

Jeanne F. Anderson

14 BROOK STREET
MANCHESTER
BUSINESS

Council 1, 2, 3, 4; Business Education Council 1, 2, 3, 4; Glee Club 1, Book Club 1, S.N.E.A. 4; W.A.A. 1, 2, 3, 4, Basketball 1; Dean's List 3.

Life is the art of drawing without an eraser.

Mary A. Anketell

1 HURON STREET
LYNN
BUSINESS

Council 1, 2, 3, 4; Business Education Council 1, 2, 3, 4; Dean's Aide 1; Book Club 2, 3; Pi Omega Pu 2, 3, Treasurer 4; W.A.A. 1, 2, 3, 4; Dean's List 1, 2, 3, 4.

"Did the weather man say snow?" "Where's the car?" C.E., J.M., M.A., F.B., A.B.

Catherine R. Apruzzese

105 CLARENCE STREET
EVERETT
ELEMENTARY

Senior Prom Committee; Council 1, 2, 3, 4; W.A.A. 1, 2, 3, 4; Dean's List 1.

"To strive, to seek, to find, and not to yield."

John F. Aucone

30 ROCK AVENUE
LYNN
JUNIOR HIGH

Committees: Sophomore Show, All-College Show 3, 4, Senior Show, Initiation 2; Council 1, 2, 3, 4; Beta Chi Social Director 1, 2, 3, Vice President 4; CLIPPER Associate Editor; M.A.A. Basketball 1, 2, 3, 4; Football 2; Soccer 3, High Scorer Award 4; Usher 3.

The toe "It broke me up completely" . . . Summer jobs? . . Linda.

Nancy Ball

SECOND STREET
LITTLE NECK, IPSWICH
ELEMENTARY

Committees: Initiation 2; Senior Week; Senior Prom; Senior Show, Sophomore Show, All-College Show 2, 3, 4; Campus Carnival 3, 4; Junior Prom; Council Committees: Finance 3, Auditing 4; Dean's Aide 1, 2, 3, 4; Art Club 4; CLIPPER Photography Editor 4; *Compass* Associate Editor 2, Editor-in-Chief 3; W.A.A. Awards 1, 2, 3, 4; Corresponding Secretary 4, Executive Board Representative 1; Cheerleader 2, 3; Co-Captain 4; Baseball 1, 2; Basketball 1, 2, 3; Bowling 3; Hockey 2, Honor Team 3; Soccer 2; Swimming 1, Manager 3; Volleyball 1, 2, Honor Team 3; Daisy Chain 3.

Nance *"Have you seen Donna?"* *"As a matter of fact"* *R.F.S.L.R.A.*

Carol A. Barbuto

28 BEAR HILL ROAD
STONEHAM
ELEMENTARY

Auditing Committee 3, 4; Council 1, 2, 3, 4; Dean's Aide 1; S.N.E.A. 1, 2, 3, 4.

"This weekend" *French II* *Cape Cod* *Apartment 5G* *"Yes, there is a meeting today."*

Diana E. Beatrice

18 FOLSOM STREET
REVERE
ELEMENTARY

Committees: Sophomore Dance, Sophomore Show, All-College Show 3, Senior Show, Senior Week; Council 1, 2, 3, 4; Dean's Aide 1; *Footlighters* 1, 2, 3, 4; Art Club 4; S.N.E.A. 4; CLIPPER Associate Editor 4; Laurel Chain 3.

Tony . The Eight "Is there a doctor in the house?" . Monomania.

Sandra E. Beherrell

745 LOWELL STREET
LYNNFIELD
JUNIOR HIGH

Committees: Sophomore Show, Senior Week, Senior Prom; Council 1, 2, 3, 4; Dean's Aide 1; CLIPPER Secretary 4; W.A.A. Field Hockey 1, 2, 3; Golf 3; Soccer Honor Team 3; Swimming 3, 4.

Portsmouth Rotary . Peace Corps . . . "You're dragging your uphill ski" . 3x.

Sandra E. Belleau

7 CRESCENT AVENUE

BEVERLY

ELEMENTARY

Committees: Sophomore Show; All-College Show 2, 3; Senior Week, Senior Prom; Council General Welfare Committee 3, Chairman 4; Dean's Aide 3; Art Club 4; CLIPPER Art Editor 4; W.A.A. Playday Manager 4; Awards 1, 2, 3, 4; Basketball 2, 3, 4; Volleyball 2, 3, 4; Dean's List 4.

"Sandy" Jay "I'm a nervous wreck" 94-pound weakling "Blusher" "Stella."

Constance C. Belval

397 HIGHLAND AVENUE

SALEM

JUNIOR HIGH

Committees: Homecoming 2, Junior Week, Senior Show, Senior Week, Sophomore Show; Council 1, 2, 3, 4; Weather Club 4; W.A.A. 1, 2, 3, 4.

"Wha-a-at!" "No-o-o" "Oh, for cryin' out loud" Let's get a sub."

Marianne T. Benedetto

55 COBURN STREET

LYNN

BUSINESS

Committees: Sophomore Show; Council 1, 2, 3, 4; Glee Club 1; Book Club 1, 2; *Footlighters* 4; W.A.A. 1, 2, 3, 4.

The shortest words, "yes" and "no", require the most thought.

Nunzio J. Benevento

62 GARLAND STREET

CHELSEA

JUNIOR HIGH

Council 1, 2, 3, 4; Current Events 2; M.A.A. Intramural Basketball 3, Bowling 3, Football 3.

Wonderland Kid Bene . . . All-Corridor President Janice "Sorry, membership closed."

Ruth E. Bennett

GROTON STREET
EAST PEPPERELL
BUSINESS

Committees: Pep Band 1, 2; Council 1, 2, 3, 4; Business Education Council 1, 2, 3, 4; Pi Omega Pi 2, 3, 4; W.A.A. Basketball 1, 2, 3, 4.

Cactus *Sprite and St. Bernard* *David*
Georgia *On the terrace* *"Hey, Roz."*

Marie A. Berlandi

18 UNION STREET
EVERETT
ELEMENTARY

Committees: Sophomore Show, Senior Show; Council Committees: Public Relations 1, 2; General Welfare 2; Book Club 1, 2, 3, 4; Art Club 4; *Compass* Assistant Editor 1, 2, 3; W.A.A. 1, 2, 3, 4.

Die Fledermaus *The Breakfast Nook* *Esplanade*
"How Do I Love Thee?"

Carolyn J. Berube

10 LYME STREET

SALEM

ELEMENTARY

Committees: Campus Carnival 2; Sophomore Show, Senior Show; Drama Festival 4; Council General Welfare Committee 4; S.N.E.A. 2, 3, 4; Weather Club 4; *Runes* 4; W.A.A. Awards 1, 2, 3, 4; Basketball 1, Referee 2, 3, 4; Field Hockey 2, 3, 4; Soccer 2, 3, 4; Softball 2, 3; Swimming 2, 3, 4; Volleyball 4, Honor Team 1, 2.

"Seabrooker" . . . La Francaise . "Another meeting tonight" . "Need glasses? Who, me?"

Janet F. Birchenough

25 GLENWOOD STREET

LYNN

ELEMENTARY

Committees: Freshman Tea; Sophomore Show; Senior Week; Council 1, 2, 3, 4; S.N.E.A. 4; Art Club 4; W.A.A. 1, 2, 3, 4.

"Anyone for a cigarette?" . . . "That's really sharp!" . . . Streakie . . . Neat kid . . . "Come on."

Jo-Ann Bishara

18 HOLLY ROAD
ROSLINDALE
BUSINESS

Committees: Initiation 2; Film Festival 3; Freshman Dance; Campus Carnival 3; Council 1, 2, 3, Executive Board 4; Business Education Council 1, 2, 3, 4; Dean's Aide 1, 2, 3; Book Club 1, 2; Pi Omega Pi 2, Recording Secretary 3, 4; E.B.T.A. 3, 4; W.A.A. 1, 2, 3, 4; Christmas Formal Queen 3; Junior Prom Queen's Court; Daisy Chain 3; Dean's List 1, 2.

"What a weekend!" Sun worshiper Florida, Bermuda, what next? "I'm ready."

Madeileine A. Bishop

50 WESTLAND AVENUE
SAUGUS
ELEMENTARY

Committees: Sophomore Show, Senior Show; Council 1, 2, 3, 4; Dean's Aide 1, 3; Book Club 2, 3, 4; S.N.E.A. 3, 4; W.A.A. Basketball 3, Softball 2, Swimming 3; Volleyball 3; Playday 3.

Twenty cents and 200 miles to Boston "Hot ravioli, anyone?"

Paula J. Black

67 ELM STREET
NORWOOD
ELEMENTARY

Council 1, 2, 3, 4, Executive Board 2; Representative 2; Glee Club 2, 3, 4; W.A.A. 1, 2, 3, 4.

Dancing, piano, singing "You're not serious!" "Let's face the music and dance."

Linda M. Bowes

38 LAURENT ROAD
SALEM
JUNIOR HIGH

Class Executive Board 4; Committees: Freshman Tea, Freshman Dance, Sophomore Show, Sophomore Dance, Initiation 2, Big Sister 2, 3, Junior Week, Election 3; All-College Show 4; Campus Carnival 4; CLIPPER Dance 4; Senior Show, Senior Week, Senior Prom; Council Representative 1, 3; Committees: Social 2, 3, 4, Program 3, 4; *Log* Junior Column 3, *Salem Spotlight* 3; CLIPPER Assistant Editor; W.A.A. Bowling 1, Tennis 1, 2; Laurel Chain 3.

John . . . Posters and invitations . . . Medford . . . "I'm broke" . . . Coffee . . . "Who?" . . . Pajama Game.

Phyllis Boy

41 WINTHROP STREET

EVERETT

ELEMENTARY

Committees: Sophomore Show, All-College Show 3, Senior Show, Senior Week, Senior Prom; Council 1, 2, 3, 4; Dean's Aide 1, 2; Art Club 4; Glee Club 1; W.A.A. 1, 2, 3, 4.

"Forget it" A J? "No sweat" A nub Reading Room Desefinado.

Roger S. Boyington

266 CRESCENT AVENUE

REVERE

JUNIOR HIGH

Massachusetts Youth Citizenship Conference Workshop Chairman 2; Council 1, 2, 3, 4; Kappa Delta Phi 2; International Relations President 2, 3; Earth Science Club 2; Political Reporter 3; *Observer* Editor 2; M.A.A. Bowling 1, 2; Golf 2; Dean's List 3.

"I may be wrong, but" "Is that right?" Golf Cards.

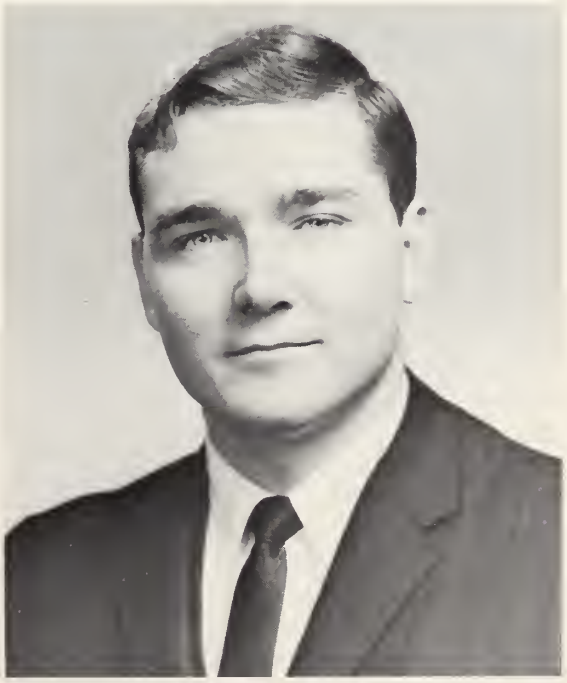

John M. Bresnahan, Jr.

72 LAKE AVENUE
LYNN
JUNIOR HIGH

Massachusetts Youth Citizenship Conference Workshop Chairman 4; Council 1, 2, 3, 4; Kappa Delta Phi 2, 3, 4; International Relations Treasurer 2, 3; M.A.A. 1, 2, 3, 4.

Big John . A & P "Boy, some test" Government work.

Margaret J. Bresnahan

9 PHILLIPS CIRCLE
SWAMPSCOTT
ELEMENTARY

Committees: Senior Show, Senior Prom; Council 1, 2, 3, 4; Executive Board 1; *Runes* 3, 4; W.A.A. 1, 2, 3, 4.

"I'm exhausted" . . Mother Goose . . . The supreme individualist One of seven.

Barbara A. Britchky

189 ESSEX STREET

MALDEN

ELEMENTARY

Committees: Campus Carnival; Sophomore Show; Initiation Banquet 1; Council 1, 2, 3, 4; Dean's Aide 1, 2, 3; Book Club 1, 2; S.N.E.A. 4; W.A.A. Field Hockey 3, Soccer, Swimming 2.

Jeff-June 1, '65 *The Den of Iniquity* *Paul and the crying towel.*

Ernest F. Brockelbank

WETHERSFIELD ROAD

ROWLEY

JUNIOR HIGH

Council 1, 2, 3, 4; M.A.A. 1, 2, 3, 4; Intramural Basketball 1, Bowling 1, 2, 3; Dean's List 1, 2, 4.

"He's always good for a laugh" *"I love Mrs. 'P'*
A. G. O. B. S.

Kathleen M. Buckley

148 CHERRY STREET

MALDEN

JUNIOR HIGH

Committees: Sophomore Show, Campus Carnival 3, Film Festival 3, Junior Week, Senior Show, Senior Prom, Homecoming 2; Council 1, 2, 3, Public Relations 4; Dean's Aide 1, 2, 3; Weather Club 4; S.N.E.A. 4; CLIPPER Associate Editor; W.A.A. Executive Board Representative 1, 2; First Award; Field Hockey 1, 2, 3; Soccer 1, 2; Volleyball 1, 2; Dean's List 4.

"Unbelievable" "Can't take you no place" . . . M. R. S. O. A. Bermuda . No couthness . . . Maisy.

Mildred A. Bunce

468 WASHINGTON STREET

HAVERHILL

JUNIOR HIGH

Class Executive Board 3, 4; Council 1, 2, 3, 4; Business Education Council 1, 2, 3, 4; Dean's Aide 1, 2; Book Club 1; W.A.A. 1, 2, 3, 4.

"Have you seen Judy?" . "Yeah" . . "Long Island, here we come!"

Maria L. Bussone

39 FEDERAL STREET

BEVERLY

JUNIOR HIGH

Committees: Senior Week, Senior Show, Senior Prom, Big Sister 2; Council 1, 2, 3, 4, Representative 3; Dean's Aide 1; CLIPPER Associate Editor; W.A.A. 1, 2, 3, 4; Dean's List 1, 2, 3, 4; Honors Program, 4.

"Is that right?" *April* 19, 1964 *"Really, now"*
Jerry *"I don't believe it."*

Paul A. Cabral

60 KIMBALL STREET

MALDEN

ELEMENTARY

Council 1, 2, 3, 4; M.A.A. 1, 2, 3, 4: Intramurals Basketball 1, 2, 3, 4.; Football 3.

"I don't like to be kept waiting!" *"Is that a joke?"*

Lucile A. Carne

18 HAWTHORNE STREET
LYNN
ELEMENTARY

Council 1, 2, 3, 4; Art Club 1, 2, 4; *Runes* Art Editor 3, 4; W.A.A. 1, 2, 3, 4; Honors Program 3; Dean's List 2.

"I'm on a diet" *"I mean, really"* *Carnival*
Bavarian Hofbrau *The rat pack.*

Brian M. Carr

9 ROOSEVELT ROAD
SALEM
JUNIOR HIGH

Council 1, 2, 3, 4; Kappa Delta Phi 1, 2; *Log* 1, 2; M.A.A. 1, 2, 3, 4; Usher 3.

Acting *Freshman initiation* *St. Patrick's Day*
"Intuitively speaking" *Art* 101.

Mary Ann Caruso

31 PRESCOTT STREET
EAST BOSTON
ELEMENTARY

Committees: Sophomore Show, All-College Show 2, Senior Show, Junior Prom, Senior Prom; Council 1, 2, 3, 4; S.N.E.A. 3, 4; Book Club 1; W.A.A. 1, 2, 3, 4.

Bill Honolulu September, 1964 *"Hello there!" Rat pack "I can't stay."*

Robert S. Caruso

45 SIMPSON AVENUE
SOMERVILLE
JUNIOR HIGH

Committees: Senior Show, Senior Prom; Council 1, 2, 3, 4; Dean's Aide 2, 3; M.A.A. 1, 2, 3, 4; Basketball 1, 2; Co-Captain 3; Intramural Basketball 4.

Donna, August 22, 1964 *The Bomb "How does it look?" "That's wrong!"*

Francis L. Champoux

286 FARNHAM STREET

LAWRENCE

JUNIOR HIGH

Initiation Committee 2; Council 1, 2, 3, 4; M.A.A. Intramural Basketball 2, 3, 4, Bowling 1.

"I'll whip it up tonight" *Ka-chunuck* *"He's a plugger"* *Carol, Michael, and Lisa.*

Edward J. Chapdelaine, Jr.

25 SARGENT'S COURT

LYNN

JUNIOR HIGH

Committees: Senior Show, Pep Band 1; Council 1, 2, 3, 4; Weather Club 4; CLIPPER Photography 4; M.A.A. Basketball Manager 2, 3, 4; Intramural Basketball 1, 2, 4; Bowling 1, 2; Football 3.

"The Voice of the Vikings" *Turnstyle* *"Northwestern U. or bust"* *The Green Sweater.*

Marlene B. Cheren

53 DEHON STREET

REVERE

BUSINESS

Committees: Sophomore Show, Campus Carnival 2; Council 1, 2, 3, 4; Business Education Council 1, 2, 3, 4; E.B.T.A. 1, 2, 3, 4; Pi Omega Pi 2, 3, 4; W.A.A. 1, 2, 3, 4.

Revere bound "I need a ride home" "Where's Maureen?" And then came frosting.

Bartholomew J. Ciampa

35 BRISTOW STREET

SAUGUS

JUNIOR HIGH

Christmas Show Committee 3, 4; Council Representative 4; Kappa Delta Phi 1, 2, 3, 4; M.A.A. Intramural Bowling 2, 3.

"Good Grief!" "Come on, guys, let's face it" . . . Debby, June 21.

Robert J. Cignetti

10 ASH AVENUE
SOMERVILLE
BUSINESS

Committees: Sophomore Show, Junior Week, Senior Show; Council 1, 3, 4, Executive Board 2; General Welfare Committee 2; Book Club 2; Beta Chi 1, 2, 3, 4; M.A.A. Intramural Football 3.

Ciggy "Corky" Irish Songs Casey, the clown McGuire's Purple Buggy Secret Message to L.C.

Gwendolyn (Pappo) Cioffi

218 WEBSTER STREET
MALDEN
JUNIOR HIGH

Council Public Relations Committee 4; *Log* 3; W.A.A. 1, 2, 3, 4.

David, 1962 *Italian movies, folk music, and good books Housework.*

Anthony J. Circo

108A CLARENCE STREET
EVERETT
JUNIOR HIGH

Class Executive Board 4; Council 1, 2, 3, 4; Beta Chi 2, 3, 4; M.A.A. 1, 2, 3, 4; Intramural Basketball 2, Bowling 3.

Sylvia "O'Neil, you're unbelievable" "Last one down the Pub is buying."

Malcolm O. Clifford

3 ELLERY ROAD
WALTHAM
BUSINESS

Committees: Sophomore Show, Business Machine Show 2, 3; Council Representative 1, Finance Committee 1, 2; Business Education Council 1, 4, Representative 2, 3; U.B.E.A. 1, 2, E.B.T.A. 3, 4; Pi Omega Pi 1, 2, 3, 4; M.A.A. 1, 2, 3, 4.

"Where's the caf?" Relief Bert's New Hampshire Mal MY HAREM.

Arthur R. Cloutman

13 LINDEN STREET
MARBLEHEAD
JUNIOR HIGH

Council 1, 2, 3, 4; Glee Club 1, 2, 3, 4; Weather Club 4; CLIPPER Photography Editor 4; M.A.A. 1, 2, 3, 4.

"Who stole my apple?" *"Marblehead is the home of the American Navy."*

Joanna Coakley

305 MONTVALE AVENUE
WOBURN
ELEMENTARY

Committees: Campus Carnival 2, Sophomore Dance; Dean's Aide 3, 4; Council 1, 2, 3, 4; Weather Club 3; W.A.A. 1, 2, 3, 4.

Auntie Croke *Pajama parties* *Girls' night out*
Very best *Zeke's little sister.*

William J. Cody

12 REGINA ROAD

LYNN

BUSINESS

Council 1, 2, 3, 4; Legal Committee 4; Beta Chi 2, 3, Corresponding Secretary 4; M.A.A. Assistant Treasurer Hockey 1, 2, 3, Co-Captain 4; Usher 3.

"What am I? Hockey game tonight "Where's Mick?" "Are you going to the party?"

Andrew E. Comendul

50 BAKER STREET

LYNN

JUNIOR HIGH

Council 1, 2 3, 4; M.A.A. 1, 2, 3, 4; Intra mural Basketball 3, Bowling 1.

"Wanna go out the window?" "Well, there goes our A" Comendul's Constant.

Bartley J. Conlon

555 ESSEX STREET

LYNN

JUNIOR HIGH

Committees: Sophomore Show, Initiation 2; Junior Week; Senior Show, Drama Festival 4; Council Executive Board 3, 4; Weather Club 4; Kappa Delta Phi 2, 3, Corresponding Secretary 4; M.A.A. Intramural Basketball 1, 2, 3; Football 3; Bowling 1, 2.

"Why not?" "Hey, you big Turkey" "What clown?" "Intuitively speaking."

Barbara A. Connolly

62 BELMONT STREET

MALDEN

ELEMENTARY

Committees: Senior Week, Senior Show; Senior Prom; Council 1, 2, 3, 4; Book Club 2, 3, 4; S.N.E.A. 4; W.A.A. 1, 2 3, 4; Dean's List 4.

"Good Grief, Charlie Brown" Bach, Beethoven, and Brahms Junior Prom.

Leonard T. Connolly, Jr.

84 DOVER STREET
MEDFORD
JUNIOR HIGH

Committees: Audio-Visual 1, 2; Junior Week, Film Festival 3; Weather Club 1, 2, 3, 4, Secretary-Treasurer 2, 3; S.N.E.A. 1, 2.

"Be assured" "Where's Francis?" "Is he kidding?" "Chock one" "Two points."

Claire (Parker) Cook

30 WILLIAMS AVENUE
LYNN
ELEMENTARY

Council 1, 2, 3, 4; Book Club 1, 2; W.A.A. 1, 2, 3, 4.

The three "R"'s June 29, 1963 *Little Red Caboose July* 26, 1964 *"Parlez-vous Francais?"*

Audrey J. Cooper

759 LIVINGSTON STREET
TEWKSBURY
ELEMENTARY

Committees: Sophomore Show, Senior Show; Council 1, 2, 3, 4; Dean's Aide 1, 2, 3, 4; Glee Club 2, 3, 4; S.N.E.A. 3; W.A.A. Basketball 1, 2; Bowling 2, 3.

Eddie August, 1964 . 2 *carats* . . . . *"Did you do your French?"*

Linda E. Cooper

3 FARMLAND ROAD
SAUGUS
ELEMENTARY

Committees: Senior Show, Senior Week, Senior Prom; Council 1, 2, 3, 4; W.A.A. 1, 2, 3, 4.

Framingham . *"Where's the oxygen mask?"* . . . *"Where's Joyce?"* *"Need any help?"* . . . *Rat Pack.*

William J. Corbett

8 GARFIELD AVENUE

REVERE

JUNIOR HIGH

Massachusetts Youth Citizenship Conference Workshop 2, 3, 4; International Relations 2, 3, 4; Weather Club 1, 2, 3, 4; S.N.E.A. 1, 2; Kappa Delta Phi 1, 2 3, 4; *Observer* 2, 3; M.A.A. Baseball 1; Intramural Basketball 1, 2; Honors Program 4; Dean's List 2, 3.

"I can't wait till htis is over" *"Where's Murph?"*
"You Donkeys."

Ann M. Costello

135 SURREY STREET

MEDFORD

BUSINESS

Sophomore Show Committee; Publicity 4; Council Auditing Committee3; Business Education Council 1, 2, 3, 4; Dean's Aide 1, 2; Pi Omega Pi 2, Corresponding Secretary 3, 4; E.B.T.A. 1, 2, 3, 4; Book Club 1; W.A.A. 1, 2, 3, 4; Daisy Chain 3.

"What a year!" *Bermuda* *"Good old"*
Lounge major *Bertini's* *R.S.'s.*

Mary F. Costello

30 FULLER AVENUE

SWAMPSCOTT

BUSINESS

Committees: Freshman Tea, Sophomore Show, All-College Show 3, Junior Week, Senior Show, Senior Week; Council Representative Stonehill College 2, Committees: Public Relations Correspondence Chairman 3, 4; Legal 4; Business Education Council Representative 1, 2; Dean's Aide 1; Book Club 2; Pi Omega Pi 2, 3, 4; *Salem Spotlight* 3; W.A.A. Basketball 1, Field Hockey 1, 2, 3, Soccer 2, 3; Daisy Chain 3.

"Are you serious?" Colorado "What am I doing here?" West Point Basic black.

Augusta A. Cottone

477 BROADWAY

METHUEN

BUSINESS

Committees: Sophomore Show, Junior Week, Senior Show; Business Education Council 1, 2, 3, 4; Dean's Aide 1, 2; Book Club 1; Russian Club 1; W.A.A. 1, 2, 3, 4; Basketball 1.

Gus Insecurity "I'll never tell" "Where's Bett?" Bertini's "Jolly Tholly."

Anne M. Couhig

23 LOVETT STREET

BEVERLY

ELEMENTARY

Class Executive Board 1, 2; Committees: Freshman Dance, Senior Week; Council Auditing Committee 3, 4; Dean's Aide 1, 2, 3; Book Club 2, 4; S.N.E.A. 4; *Compass* Associate Editor 4; W.A.A. Awards 1, 2, 3, 4; Basketball 1, 2; Bowling 2, 3; Field Hockey 1, Class Team 2; Hiking 1, 2, 3; Soccer 2, 3; Softball 1; Swimming 2; Volleyball 1, 2, 3, 4; Playdays 1, 2, 3, 4; Honors Program 3, 4; Dean's List 1, 2, 3, 4.

"Are your eyes in?" Boots Chevy III The Bishop Bunch Knitwit.

Thomas H. Cummings, Jr.

37 MAPLE AVENUE

ANDOVER

ELEMENTARY

Council 1, 2, 3, 4; M.A.A. 1, 2, 3, 4; Baseball 1, 2, 4; Intramural Basketball 1, 2, 3, 4; Football 3.

Sports "Oh, that was easy!"

Edward Cunha

70 FOREST STREET

SAUGUS

JUNIOR HIGH

Committees: Campus Carnival 3, 4, 5; All-College Show 4, 5; Junior Week; Homecoming 3, 4; Council Representative 2, 3, 4; Public Relations 2, 3, 4; Kappa Delta Phi 1, Pledge Master 2, Delegate 3, President 4, Vice President 5; *Footlighters* 4; *Compass* Associate Editor 4; *Log* Editor- in-Chief 3, 4, 5; N.E.T.P.A. 3, C.S.P.A. Delegate 3, 4, 5; *Runes Editor* 4, 5; Salem *Spotlight* 4; M.A.A. Soccer 1; Intramural Basketball 2; Usher 3.

"Great" *"You mean to say it's today?"* *At last to press.*

Irene G. Curran

54 LOVERS LEAP AVENUE

LYNN

ELEMENTARY

Committees: Sophomore Show, All-College Show 2, 3; Council 1, 2, 3; Auditing 4; Dean's Aide 1, 2, 3, 4; S.N.E.A. 2, 3, 4; Weather Club 4; Russian Club 1, 2; W.A.A. 1,2,3,4; Golf 1; Hiking 2; Swimming 2; Honors Program 3, 4; Dean's List 2, 4.

Strawberry soda *Cape Cod* *Wednesday night*
"To the caf" *Apartment* 5

Ann Cwiklik

114 PLEASANT STREET

LOWELL

BUSINESS

Committees: Sophomore Show, Senior Show; Council 1, 2, 3, 4; Business Education Council 1, 2, 3, 4; Pi Omega Pi 3, 4; E.B.T.A. 3, 4; W.A.A. 1, 2, 3, 4; Dean's List 1, 2.

"Have you seen Carol?" "I have to find Frannie" "Who's bored?"

E. Lee Dallaire

13 CROMBIE STREET

SALEM

BUSINESS

Committees: Initiation 2, Sophomore Show, All-College Show 3, Senior Show, Senior Week; E.B.T.A. 3, 4; Council 1, 2, 3, 4; Business Education Council 1, 2, 3, 4; W.A.A. Executive Board 4; Awards 1, 2, 3, 4; Basketball 1, 2; Field Hockey 3, Honor Team 2; Hiking 1, 2, 3, 4; Soccer 1, Honor Team 2, 3; Swimming 2; Volleyball 1, 4; Honor Team 2, 3; Daisy Chain.

Blondie California Perry's and?? St. Patrick's weekend in N. Y. Bill Paddock Club!

Rosalind S. Darby

21 CRYSTAL LAKE DRIVE
SUDBURY
BUSINESS

Council 1, 2, 3, 4; Business Education Council 1, 2, 3, Representative 4; Pi Omega Pi 2, 3, 4; Book Club 1; E.B.T.A. 4; S.N.E.A. 4; W.A.A. 1, 2, 3, 4; Field Hockey 1; Swimming 1, 2.

Jerry and Skeeter '65 *S.F.D.* . . *"After all, but definitely!"* . *LL.*

June P. Davis

13 LANDER AVENUE
LYNN
ELEMENTARY

Sophomore Show Committee; Council 1, 2, 3, 4; Dean's Aide 1, 2; S.N.E.A. 4; W.A.A. 1, 2, 3, 4; Dean's List 4.

"I'll be brief" *Hoffman's* . . *Gestures* . . . *"Don't you see, class?"* . *B & S.*

Elizabeth A. Dawson

244 MERRIMACK AVENUE
DRACUT
BUSINESS

Committees: Sophomore Show, Senior Show; Council 1, 2, 3, 4; Business Education Council 1, 2, 3, 4; Dean's Aide 1; Glee Club 1; Pi Omega Pi 2, 3, 4; W.A.A. 1, 2, 3, 4; Dean's List 1, 2, 3.

John Bertini's *August* 23, 1964 *Ralphie* *Betty* *"Where's Gus?"* *"I don't care."*

Lorraine C. Day

29 TUTTLE STREET
SAUGUS
ELEMENTARY

Committees: Campus Carnival 2; Senior Week; Council 1, 2, 3, 4; Glee Club 1, 2, 3, 4; Book Club 2; W.A.A. 1, 2, 3, 4; Swimming 1.

"Whom did you get for Geography?" —where else?" *Jordan Marsh*

Mary DeFilippo

447 BOSTON STREET

LYNN

ELEMENTARY

Committees: Sophomore Show, All-College Show 2; Junior Week; Senior Week, Senior Show; Council 1, 2, 3, 4; Dean's Aide 1; W.A.A. 1, 2, 3, 4.

Green September Song Connecticut "Let's have a party" . . Elm Farm.

Marilyn E. Delaney

159 HOWARD STREET

READING

BUSINESS

Committees: Initiation 2, Sophomore Show, Fashion Show 2, All-College Show 3, 4, Junior Week, Senior Week, Senior Show; Council Representative 2, Executive Board 4, Legal Committee 3, Chairman 4; Public Relations 4; Business Education Council 1, 2, 3, 4; Dean's Aide 1; Glee Club 1, Book Club 2; Pi Omega Pi 2, 3, 4; W.A.A. Basketball 1; Field Hockey 2, 3; Soccer 2, 3; Swimming 2.

Skiing . "Not another test" . Rt. 128 . . New York West Point Basic black.

Joan M. Dellacasa

61 MAPLE ROAD

MELROSE

BUSINESS

Class Secretary 4; Committees: Sophomore Show, Junior Week, Big Sister 2, 3, 4; Senior Show, Drama Festival 4, Senior Week; Council Auditing Committee 4; Business Education Council 1, 2, 3, 4; Dean's Aide 1; Book Club 1; *Footlighters* 1, 2, 3, 4; E.B.T.A. 1, 2, 4; S.N.E.A. 4; Pi Omega Pi 2, 3, Historian 4; Senior *Newsletter;* W.A.A. 1, 2, 3, 4; Basketball 1, 2; Bowling 1, 2, 3; Softball 1; Daisy Chain 3; Dean's List 1, 2, 3, 4.

Chipmunk *"Have you seen Richie?"* *Bermuda* *"Not another basketball game?"*

Donna M. Delli Colli

29 SAGAMORE AVENUE

MEDFORD

ELEMENTARY

Committees: Sophomore Dance, Campus Carnival 2, 4, Big Sister 2, Senior Week; Council Representative 2, Executive Board 4; S.N.E.A. 2, 4; Arts and Crafts Club 4; W.A.A. 1, 2, 3, 4; Homecoming Queen's Court 3.

Bob *August* 22, 1964 *"But I have to study"* *T-Bird.*

Carol A. Demarco

56 MELVIN STREET

WAKEFIELD

BUSINESS

Committees: Sophomore Show, All-College Show 3, Homecoming 3, Film Festival 3; Council 1, 2, 3, 4; Book Club 2; Pi Omega Pi 2, 3, 4; Business Education Council 1, 2, 3, 4; W.A.A. 1, 2, 3, 4.

No I.D. Red Bertini's March 17, *New York Basic black* 128 *Jamaica.*

Virginia J. DeNatale

74 BRADFORD STREET

EVERETT

JUNIOR HIGH

Committees: Campus Carnival 3, Film Festival 3, Senior Show; Council 1, 2, Public Relations 3, 4; Dean's Aide 2; Weather Club 4; S.N.E.A. 4; W.A.A. 1, 2, 3, 4; Field Hockey 2; Volleyball 2.

"O-o-o-oh" "Let's go down the caf" "But that's bowling night" "Forget it."

Ronald D. DeSilva

25 LAMBERT STREET
REVERE
JUNIOR HIGH

Council 1, 2, 3, 4; M.A.A. 1, 2, 3, 4.

"Let's go to the pub" "Intuitively speaking" "Biggedy List" "What's that?"

Ralph J. DeStefano

30 COTTAGE PARK ROAD
WINTHROP
ELEMENTARY

Council 1, 2, 3, 4; M.A.A. 1, 2, 3, 4; Honors Program 3, 4; Dean's List 2, 3, 4.

"Honk" First and last frat party Fiat and Moonlight A.A.

Armand E. DeVoe

33 CABOT STREET

SALEM

JUNIOR HIGH

Committees: Massachusetts Youth Citizenship Conference Workshop 3, 4; Council 1, 2, 3, 4; International Relations Club Vice President 2, 3; Salem *Observer;* M.A.A. 1, 2, 3, 4.

"Good Grief" "Boy, do I need sleep" . . . Pat "We have a test today?"

Catherine A. DiFilippo

6 COBURN STREET

LYNN

ELEMENTARY

Committees: Sophomore Show, All-College Show 2, 3, Drama Festival 4, Senior Show; Council 1, 2, 3, Auditing 4; S.N.E.A. 4; W.A.A. Executive Board 1, 2, 3, President 4, Awards 1, 2, 3, 4; Manager Orange 2; Basketball Honor Team 1, 2, 3; Field Hockey Honor Team 1, 2, 3, 4; Hiking 1, 2, 4; Soccer Honor Team 1, 2; Softball 1, 2, 3; Tennis 1, 2; Volleyball 2, 3, Honor Team 1; Playdays 1, 2, 3, 4; Co-Chairman Mother-Daughter Night 4; Daisy Chain 3; Honors Program 4; Dean's List 1, 3, 4.

"Old Cape Cod" . . . Ski enthusiast . . . "Are you for real?" . . . Rat pack.

Richard J. DiGiacomo

43 MARSTON STREET
MEDFORD
BUSINESS

Committees: Orientation Speaker 4; Council Public Relations 4, Auditing 4; Business Education Council 1, 2, 3, 4; Dean's Aide 3; Book Club 1; Beta Chi 2, Initiation Committee 3, President 4; *Log* 3; M.A.A. 1, 2, Vice President 3, President 4; Baseball 1, 2, 3, Captain 4; Soccer 2, 3, Co-Captain 4; Intramural Basketball 1, 2, Director 3; Usher 3.

"Joan, dictate shorthand" Baseball Mr. President . "Shall I referee or go to a prom?"

Gennaro DiSarcina

19 WILHELMINA AVENUE
BURLINGTON
ELEMENTARY

Council 1, 2, 3, 4; M.A.A. 1, 2, 3, 4; Baseball 1, 2, 3, 4; Basketball 1, 2, 4; Intramural Basketball 3, Football 3.

Gino Married man North Adams . Game time introductions Defense, not offense.

Albert V. Di Virgilio

451 BROADWAY

LYNN

JUNIOR HIGH

Class President 3; Executive Board 2, 3; Committees: Initiation 2; Sophomore Show; All-College Show 3; Junior Week; Move-up 1, 2, 3, 4; Drama Festival 4; Senior Week; Senior Show; Orientation 4; Homecoming 2, 3, 4; Council; Executive Board 3; Representative 1, 2, 4; Mass. State College 2, 3, 4; Program 4; Social 4; Dean's Aide 3, 4; Weather Club 4; Kappa Delta Phi 2, Pledgemaster 3, President 4, Executive Board 3, 4; *Log* 2, 3, 4; Junior *Newsletter* 3; M.A.A.; Hockey 1, 2, 3; Soccer 3; Intramural Basketball 2, 3; Football 3; Bowling 4; Usher 3.

"May I have your attention, please?" . . . "Hey, you big clown."

Susan P. Doherty

15 FRANKLIN STREET

PEABODY

ELEMENTARY

Committees: Sophomore Show, Junior Week, Senior Show; Council 1, 2, 3, 4; S.N.E.A. 4; Book Club 4; W.A.A. 1, 2, 3, 4; Hiking 2; Basketball 4; Swimming 2; Tennis 4; Dean's List 4.

"It's time for an Irish sing" . . . Beach party . . . The Cape.

Terese M. Doherty

56 WYMAN STREET

MEDFORD

BUSINESS

Class Secretary 3; Executive Board 2, 3; Committees: Sophomore Show Director; All-College Show 3; Senior Show; Junior Week; Council: 1, 2, 3, 4; Secretary 4; Executive Board 4; Auditing 3, 4; Business Education Council 1, 2, 3, 4; Dean's Aide 1; Book Club 1; Glee Club 1; Pi Omega Pi 2, 3, 4; Junior Class *Newsletter,* Editor; W.A.A.: 1, 2, 3, 4; Field Hockey 1; Soccer 1, 2; Tennis 1; Commencement Marshal 3.

"I'll say" "O.K. Kids, line up" New Hampshire Molly Brown.

Janice Donabedian

525 SOUTH BROADWAY

SALEM, NEW HAMPSHIRE

BUSINESS

Council 3, 4; CLIPPER Advertising Editor; W.A.A. 3, 4.

Patience is a virtue "Wanna bet?" Library . . "Are you kidding me?"

Kathleen J. Donoghue

65 NEWCASTLE ROAD

PEABODY

ELEMENTARY

Committees: Sophomore Show, Senior Show; Council 1, 2, 3, 4; S.N.E.A. 4; W.A.A. 1, 2, 3, 4.

"Did you watch Channel 2 last night?" "Want to go to New York?"

Marianne Doucette

10 BENTLEY STREET

SALEM

ELEMENTARY

Class Assistant Treasurer 4; Committees: Initiation 2, Sophomore Show, All-College Show 2, Junior Prom, Campus Carnival 4, Junior Publicity, Senior Week; Council 1, 2, 3, 4; Arts and Crafts Club 4; W.A.A. Awards 1, 2, 3; Field Hockey 1, 3; Golf 2, 3; Hiking 1, 2, 3; Soccer 3; Tennis 2; Dean's List 4.

John Long Island August 16, 1964 *Pajama Game "You're a stick" Ski weekends.*

Barbara N. Douglas

48 PARRAMATTA ROAD
BEVERLY
ELEMENTARY

Initiation Banquet Committee; Cooperative Council 1, 2, 3, 4; Glee Club 1; W.A.A. 1, 2, 3, 4; Honors Program 3, 4; Dean's List 2, 3, 4.

"Thanks to the human heart by which we live,
Thanks to its tenderness, its joys, and fears,
To me the meanest flower that blows can give
Thoughts that do often lie too deep for tears."

Virginia E. Douglass

SILVER BROOK ROAD
BOXFORD
ELEMENTARY

Committees: Campus Carnival 2, 4, Sophomore Dance, Senior Show, Senior Week; Council 1, 2, 3, 4; Art Club 4; W.A.A. 1, 2, 3, 4.

Ginny "I've got a joke, kids" Blue Bright eyes "I've resigned myself."

Thomas J. Dow

7 JEWETT STREET
SAUGUS
JUNIOR HIGH

Committees: Sophomore Show, Initiation 2, Drama Festival 4, Senior Show Cooperative Council 1, 2, 3, 4; N.E.A. 4; Weather Club 4; Intramural Basketball 1, 2, Football 1, 2.

"Intuitively speaking" Math courses Freshman Initiation "Your guitar is one step above a toy."

Mary Lee Doyle

43 IVY ROAD
MALDEN
ELEMENTARY

Committees: Campus Carnival 2, 4, Sophomore Dance, Sophomore Show, Junior Prom, Senior Week; Council 1, 2, 3, 4; S.N.E.A. 2, 3, 4; W.A.A. 1, 2, 3, 4; Dean's List 1, 3; Honors Program 4.

1970 *"Okay" "Iowa, here I come" I don't get it" One Red Rose.*

Rosemary J. Doyle

231 CHESTNUT HILL AVENUE
BRIGHTON
BUSINESS

Committees: Homecoming 3, Campus Carnival 3, Sophomore Show, Film Festival 3; Council Auditing 4; Business Education Council 1, 2, 3, 4; Book Club 2; W.A.A. 1, 2, 3, 4; Campus Queen's Court 2.

Harmony Hall Connecticut Loafers . Mystic Bridge . . . B.C. "Where's Mary Lou?"

Virginia E. Drabik

264 WASHINGTON STREET
PEABODY
ELEMENTARY

Social Committee 2; Council 1, 2, 3, 4; S.N.E.A. 3, 4; Book Club 4; W.A.A. 1, 2, 3, 4; Basketball 4; Tennis 4; Honors Program 4; Dean's List 3, 4.

Johnny . Happy Days Are Here Again Basketball "Ahh-Whoops" Bermuda Airmail.

Dorothy A. Dulong

30 HILLSIDE AVENUE
WAKEFIELD
ELEMENTARY

Council 1, 2, 3, 4; Arts and Crafts Club 1, 2; W.A.A. 1, 2, 3, 4; Honors Program 3, 4; Dean's List 1, 2, 3, 4.

Geography *Reading room* *Sentimental Journey* *Hope Chest* *Chevy II* *June* 20, 1964.

Joanne T. Dunn

59 OLIVER STREET
EVERETT
ELEMENTARY

Committees: All-College Show 3, Sophomore Show, Senior Show; Council 1, 2, 3, 4; Book Club 4; S.N.E.A. 4; W.A.A. 1, 2, 3, 4; Golf 1; Swimming 1.

"Hey, Red" *Two months* *"Be realistic"* *Mr. Norton* *"California, here I come."*

Marie E. Dunn

33 DRISCOLL STREET

PEABODY

ELEMENTARY

Sophomore Show Committee; Council 1, 2, 3, 4; S.N.E.A. 2, 4; W.A.A. 1, 2, 3, 4; Basketball 1; Playday 1; Volleyball 1.

Upstate . . Math major . . "What did you do this weekend?" . . Gestures . . Bill.

Susan E. Dunn

11 SUFFOLK STREET

LYNN

JUNIOR HIGH

Committees: Senior Week, Senior Show; Massachusetts Youth Citizenship Conference Workshop 4; Council 1, 2, 3, 4; W.A.A. 1, 2, 3, 4; Basketball 2; Softball 1; Volleyball 2.

"It's wrong" . . Detailed lesson plan . . "Can I have a ride home?"

Thomas H. Egan

61 GRAVES AVENUE

LYNN

JUNIOR HIGH

Committees: Junior Show, All-College Show 3, Senior Show, Senior Week; Council 1, 2, 3, 4; Beta Chi 2, 3, 4; M.A.A. 1, 2, 3, 4; Basketball 2, 3; Intramural Football 2; Soccer 2, 3.

"My knee is out again" *"No, I can't, I've got to meet Judy."*

Eugenia T. Elias

3 SHORT STREET

MEDFORD

ELEMENTARY

Committees: Campus Carnival 2, 4, Sophomore Show, Senior Prom, Senior Week; Council 1, 2, 3, 4; S.N.E.A. 2, 4; Art Club 4; W.A.A. 1, 2, 3, 4.

July 4, 1964 *Lou Sparkley, every three weeks "Anyone for shried frimp?"*

Carole A. Ellsworth

118 PRESIDENT STREET
LYNN
BUSINESS

Cooperative Council 1, 2, 3, 4; Business Education Council 1, 2, 3, 4; Pi Omega Pi; W.A.A. 1, 2, 3, 4; Dean's List 1, 2.

California J.H.-J.M.-M.A.-A.B. "Where does Maureen live?" Hully-Gully, Paddock.

Leo J. Espindle

8 MARGIN STREET
PEABODY
JUNIOR HIGH

Committees: Sophomore Show, Senior Show, Initiation 2, All-College Show 3; Council 1, 2, 3, 4; Beta Chi 1, 2, 3, 4; Social Committee 1, 2, 3; M.A.A. 1, 2, 3, 4; Baseball 1, 2; Basketball 1, 2, 3, 4; Soccer 2, 3, High Scorer Award 4; Usher 3.

"I'm not really sleeping, I just look that way" Pam, 1962 Michael.

George F. Estey

ORCHARD LANE

ESSEX

ELEMENTARY

Council 1, 2, 3, 4; Chess Club 1; Glee Club 1, 2, 3, 4; M.A.A. 1, 2, 3, 4.

"Stop it" Crane's Beach "Oh, c'mon" "My girl."

Judith A. Fairfield

98 WHITIN AVENUE

REVERE

ELEMENTARY

Committees: Sophomore Show, Senior Week, Senior Show, Senior Prom; Council 1, 2, General Welfare 3, 4; Glee Club 1; Art Club 4; S.N.E.A. 4; CLIPPER Associate Editor; W.A.A. 1, 2, 3, 4.

"It's been real" Ray Charles Bermuda, Bermuda "Time for a cigarette."

Robert A. Farrell

84 GOVERNOR WINTHROP ROAD
SOMERVILLE
ELEMENTARY

Committees: Initiation 2, Senior Show, Sophomore Show; Council 1, 2, Executive Board 3, 4; Book Club 1; S.N.E.A. 1, 2; *Log* 2; M.A.A. 1, 2, 3, 4; Usher 3; Dean's List 4.

Barb *August* 26, 1962 *The Cape* "63" *"Sure I can"* *"Get out."*

Francis J. Farrenkopf, Jr.

48 WESTERN AVENUE
SAUGUS
JUNIOR HIGH

Class Executive Board 1, 2, 3; Committees: Freshman Dance, Sophomore Show, Junior Week, Film Festival 3; Council 1, 2, 3, 4; Camera Club 1, Weather Club 3, 4; M.A.A. 1, 2, 3, 4.

"Do you mind?" *Gloucester in June* *Gaud* *"Seen Mr. C?"*

Donna M. Favazza

10 GRANITE STREET
GLOUCESTER
ELEMENTARY

Cooperative Council 1, 2, 3, 4; S.N.E.A. 4; Dean's Aide 3; Honors Program 3; Dean's List 2, 4.

"April is the cruellest month."

Annie W. Fay

14 MINOT STREET
WAKEFIELD
ELEMENTARY

Cooperative Council 1, 2, 3, 4; W.A.A. 1, 2, 3, 4.

Reading, visiting historical sites *Food, travel, art*
Dislikes bats, flutophones.

Joyce L. Ferreira

JOHN PARKER ROAD
EAST FALMOUTH
JUNIOR HIGH

Committees: Sophomore Show, Campus Carnival 4; Council 1, 2, 3, 4; Dean's Aide 1, 2; Weather Club 3, 4; S.N.E.A. 4; *Log* 1, 2; W.A.A. Bowling 1, 4; Softball 1, 2, 3, 4; Tennis 2; Volleyball 1, 2.

Falmouth, God's country *Over the bridge*
"254,255,351 *"I claim."*

Jean M. Fife

103 BAY VIEW AVENUE
WINTHROP
ELEMENTARY

All-College Show Committee 3; Council 1, 2, 3, 4; S.N.E.A. 1, 2, 3, 4; Book Club 4; W.A.A. 1, 2, 3, 4; Honors Program 3, 4; Dean's List 1, 2, 3, 4.

Pillow fight *Sugar* *Brothers* . . *Cape Cod* . .
Bucket seats . *"I don't know."*

Ellen (Stokes) Fleming

55 ST. ANDREW ROAD
EAST BOSTON
BUSINESS

Sophomore Show Committee; Council 1, 2, 3, 4; Book Club 3; W.A.A. 1, 2, 3, 4.

Sweet William *Earned surplus* *Prob. 22-C*
"Little old testmaker Me" *Shantih.*

Judith M. Forrest

26 BROOKFORD STREET
CAMBRIDGE
BUSINESS

Sophomore Show Committee; Council 1, 2, 3, 4; Book Club 2; Arts and Crafts Club 4; Pi Omega Pi 2, 3, 4; Cheerleader 1, 2; Daisy Chain 3.

Motorscooter in Prob. 22-C" *Methodology of Ed.* *Old Marblehead* *"Please pass Endurance Ed.*

Kathleen J. Fournier

41 FORRESTER STREET
NEWBURYPORT
JUNIOR HIGH

Committees: Senior Prom; Initiation 2, Sophomore Show, Freshman Dance; Council 1, 2, 3, 4; *Log* 1, 2, 3; *Runes* 4; W.A.A. 1, 2, 3, 4; Basketball 2; Hiking 2.

When Johnny Comes Marching Home Again *"Are you kiddin'?"* *Friday at Bertini's.*

James T. Foye

7 ROBBINS STREET
LOWELL
JUNIOR HIGH

Massachusetts Youth Citizenship Conference Workshop 2; Current Events Club 2, 3; International Relations Club 1; Beta Chi 1, 2, 3; M.A.A. 1, 2, 3, 4.

Cindy, August, 1964 *"I'm Irish"* *Tennis* *"She was good today."*

Carole A. Francesco

3 DYER ROAD

BEVERLY FARMS

JUNIOR HIGH

Committees: Freshman Dance, Initiation 2, Senior Prom, Senior Show; Council 1, 2, 3, 4; Dean's Aide 1; Book Club 4; *Log* 2, 3; W.A.A. 1, 2, 3, 4; Basketball 2; Bowling 2; Dean's List 4.

One of the Baker's dozen Hoffman's Friday at Bertini's Hoss.

Gail Fraser

251 SOUTH STREET

FOXBORO

BUSINESS

Class Treasurer 2; Committees: Freshman Dance; Sophomore Dance, Sophomore Show, Initiation Chairman 2; All-College Show 1, 2, 3; Junior Week, Junior Prom; Senior Week, Senior Prom, CLIPPER Dance 4; Campus Carnival 2, 3; Council Committees: Social 2, 3, 4, Auditing 3, 4; CLIPPER Editor-in-Chief; Junior Newsletter; W.A.A. Executive Board 1, Manager Team Sports 4, First Award; Basketball 1, 2; Hockey Honor Team 1, 2; Soccer 1, 2; Volleyball; Playday 2; Daisy Chain 3.

Gai "Good enough" Let's cut Part-time Hazel girl Horseback riding.

Marilyn Freeman

26 HARWOOD STREET

LYNN

ELEMENTARY

Committees: Sophomore Dance, Sophomore Show, All-College Show 2, 4, Junior Week, Senior Show; *Footlighters* 3, 4, Drama Festival 3, 4; Council 1, 2, 3, 4; Dean's Aide 1; S.N.E.A. 4; CLIPPER Associate Editor; *Log* 2, 3; W.A.A. 1, 2, 3, 4.

Gung-ga-froo Sinatra "Hi, guys" . . . "Oh, all right" China Sails.

Arnold I. Gabrielson

45 LANSING ROAD

LYNN

JUNIOR HIGH

Committees: All-College Show 4; Council President 4, Executive Board 4; Kappa Delta Phi 2, 3, 4; M.A.A. Athletic Training Manager, Soccer 2, 3, 4; Usher 3.

Mr. President "Too busy" "There will be a meeting."

Dianne Y. Gagne

112 LORING AVENUE

SALEM

JUNIOR HIGH

Council 1, 2, 3, 4; Chess Club 3, 4; Weather Club 4; W.A.A. Awards 1, 2; Basketball 1, 2; Soccer 1, 2; Softball 1, 2; Swimming 3; Tennis 1; Volleyball 1.

April 19, 1964 *"Dean's list this year?" I'm Dianne, not Georgy."*

Anne Marie Gagnon

18 FAIRVIEW ROAD

SALEM

ELEMENTARY

Council 1, 2, 3, 4; W.A.A. 1, 2, 3, 4; Basketball 1, 2; Swimming 3, 4; Tennis 2.

Bowling Skiing Square dancing . . . New York . Chi-Rho . . "C'mon, love."

William Galante

94 TAFT STREET
REVERE
JUNIOR HIGH

Committees: Senior Show, Senior Week; Council 1, 2, 3, 4; M.A.A. 1, 2, 3, 4.

The Nose knows . . . Pam . . . "There goes our A" . . . It's copinsetic or fratistatic acid?"

Dolores M. Gardner

18 CHASE STREET
AMESBURY
ELEMENTARY

All-College Show Committee 2; Book Club 3; Weather Club 4; S.N.E.A. 3, 4; Dean's Aide 2.

"Guess what, kids?" . . . Math genius . . . "Got a letter from Dick" . . . Sugar.

Claire D. Gauthier

81 CONGRESS STREET
SALEM
BUSINESS

Council 1, 2, 3, 4; W.A.A. 1, 2, 3, 4.

"I can't get that dictation" *"The car is parked close, Franny."*

Ronald A. Gauthier

11 MAY STREET
SALEM
ELEMENTARY

Committees: All-College Show 2, 3, 4, Sophomore Show, Senior Show; Council 1, 2, 3, 4; Glee Club President 2, 3, 4; Beta Chi 3, 4, Secretary 2; S.N.E.A. 4; M.A.A. 1, 2, 3, 4.

"You ain't got no couth" *"Rehearsal sixth hour"* *"Where's Mary Ellen?"*

Patricia A. Gentleman

499 CABOT STREET

BEVERLY

ELEMENTARY

Committees: Sophomore Show, Junior Dance, Senior Show, Senior Week; Council Representative 2, 3, Finance Committee 3; Dean's Aide 1; W.A.A. Basketball 1; Field Hockey 2; Volleyball 4.

Gent . . Buster Brown shoes . . "Honest, I didn't study" "Wanna cut?" . . The Rook.

Elizabeth E. Gilbert

221 NORTH FOREST STREET

MELROSE

ELEMENTARY

Committees: Sophomore Show, Senior Show: Council Social 4, Publicity 4; Dean's Aide 1; S.N.E.A. 4; W.A.A. 1, 2, 3, 4.

The philosophical life . . Chinese noter . One of the seven lounge rats.

Claire F. Gilfoyle

84 COTTAGE AVENUE
WINTHROP
ELEMENTARY

Sophomore Show Committee; Council 1, 2, 3, 4; Dean's Aide 3, 4; S.N.E.A. 4; W.A.A. 1, 2, 3, 4.

The apartment "Mom, it's a ring" Miss Clairol Hotel Chesterfield Gestures.

Margaret E. Girard

26 BROAD STREET
NEWBURYPORT
ELEMENTARY

Committees: Initiation 2, Sophomore Show, Senior Show, Senior Prom, Commencement Music 4; Council 1, 2, 4, General Welfare 3; S.N.E.A. 4; W.A.A. 1, 2, 3, 4.

Peggy "Oh, pain" "I'm down to six cigarettes a day" Rat Pack.

Judith R. Glass

5 GREGG STREET
BEVERLY
ELEMENTARY

Sophomore Show Committee; Council 1, 2, 3, 4; Dean's Aide 1, 2, 3, 4; S.N.E.A. 1, 2, 3, 4; Camera Club 1; Art Club 4; Book Club 4; W.A.A. Bowling 1; Tennis 2; Volleyball 2.

"Goin' up country" Skiing 20c and 200 miles to Boston Riverside 4.

Evelyn R. Gliksman

77 MOUNT VERNON STREET
MALDEN
ELEMENTARY

Council 1, 2, 3, 4; Dean's Aide 1; W.A.A. 1, 2, 3, 4; Honors Program 4; Dean's List 1, 3, 4.

Lane Bryant . . . "You're fresh" . . "It's too hard" . . . "Not another map."

Neal Goldstein

7 SAPPHIRE ROAD
SAUGUS
JUNIOR HIGH

Council 1, 2, 3, Representative 4; Dean's Aide 3; College Choir 3; M.A.A. Varsity Basketball 2, 3, 4; Soccer 3, 4.

Decisions, decisions, decisions "Well, anyway" "Thank you" Frannie . To Connecticut.

Russell S. Goodwin

10 HARRIS STREET
BEVERLY
JUNIOR HIGH

Council Executive Board 4; Weather Club 4; M.A.A. Intramural Basketball 1, 2; Football 2; Dean's List 4.

"You're a mistake" . "Oh, really?" . . . "Hey, Pal" "I s'pose you think that's funny?"

Robert L. Grant

115 HAMILTON AVENUE

LYNN

BUSINESS

Cooperative Council 1, 2, 3, 4; Business Education Council 1, 2, 3, 4; Pi Omega Pi 3, 4; M.A.A. 1, 2, 3, 4.

Bookkeeping enthusiast Semester courses "Lesson plans, help" "Sign-up sheet, please."

Richard N. Gray

4 SUMMIT AVENUE

SALEM

JUNIOR HIGH

Cooperative Council 1, 2, 3, 4; Initiation Banquet Shoe; M.A.A. 1, 2, 3, 4; Intramural Basketball 1.

Stove-pipe hat "What's E x E?" One half of a parabola "254, 255, or 351?"

Nancy (Wilson) Griffin

GOVERNOR DUMMER ACADEMY

SOUTH BYFIELD

JUNIOR HIGH

Sophomore Show Committee; Council Representative 1, Social Committee 2, 3, 4, Program 3, 4; Dean's Aide 1; *Runes* 3, 4; *Log* News Editor 1, 2, 3, 4; C.S.P.A. Delegate 2, 3; Laurel Chain 3; Honors Program 4; Dean's List 1, 2, 3, 4.

Reb and Mark *"I'm game if you are"* *A Goldwater widow.*

Marie E. Hall

2 ROSEMONT STREET

LYNN

ELEMENTARY

Freshman Show Committee, Sophomore Show; Council 1, 2, 3, 4; Book Club 1, 2; W.A.A. 1, 2, 3, 4; Swimming 2.

Lifetime student *Kelly Girl . . . Sundays on the slopes.*

Jane T. Halligan

151 LAWTON AVENUE
LYNN
ELEMENTARY

Committees: Sophomore Show, Senior Show; Council 1, 2, 3, 4; S.N.E.A. 4; W.A.A. Hiking 4; Soccer 2; Volleyball 3; Honors Program 3, 4; Dean's List 2, 4.

"It rots my socks "It's only a credit" S.S.C's Robin Hood.

Judith M. Hamilton

63 MARSHALL STREET
MEDFORD
ELEMENTARY

Committees: Sophomore Show, All-College Show 2, Senior Show, Senior Week, Big Sister 2, 3, 4; Council Executive Board 3, 4; Social Committee 2, Co-Chairman 3, Chairman 4; Art Club 4; W.A.A. Awards 1, 2, 3, 4; Manager Individual Sports 4; Playdays 2, 3, 4; Badminton 1, 2, 3, 4; Basketball 1, 2, 3; Field Hockey 1, 2, 3; Golf 2, Manager 3; Hiking 1, 2, 3, 4; Soccer 2, 3; Tennis 2, 3, 4; Volleyball 1, 2, 3, 4; Laurel Chain 2; Campus Queen's Court 2; Dean's List 1, 4.

Pajama Game GEM The Apartment "No, but" "What do you have to eat?"

Diane E. Hamn

315 NORWOOD STREET

SHARON

BUSINESS

Committees: Sophomore Show, Initiation 2; Business Machine Show Program 3; Council Finance 4; Conference 2, 3, 4; Business Education Council 1, 2, 3, 4; Glee Club Vice President 3, 4; Pi Omega Pi President 3, 4; *Log* 1; W.A.A. Basketball 1, 2, 3; Field Hockey 1, 2, 3; Soccer 1; Playday 1, 2, 3; Dean's List 1.

Skip Porky 317 *Lafayette Club Chicago "Wake me up" Blonde spot.*

Margery A. Hammond

57 FOREST PARK ROAD

WOBURN

ELEMENTARY

Committees: All-College Show 2, 3, Sophomore Show, Senior Show; Council Public Relations 4, Auditing 4; Dean's Aide 1, 2, 3, 4; Russian Club 1, Weather Club 4; W.A.A. 1, 3, 4, Swimming 2; Dean's List 4.

Ski bug The Cape Apt. 5-G "I can't eat that" O.B.S.

John Harmon

40 FISKE AVENUE
LYNN
JUNIOR HIGH

Committees: Sophomore Show, All-College Show 3; Council Representative 1, 2, 3, 4; Beta Chi Vice President 3; Weather Club 4; M.A.A. Secretary 3, 4, Banquet Committee 2, 3, 4; Varsity Basketball 1, 2, 3, 4, Soccer 3, 4; Intramural Football 2, 3, 4: Usher 3.

"What class?" *"Sully, let me borrow your lecture notes."*

Deems P. Hatch

25 KING STREET
SWAMPSCOTT
BUSINESS

Committees: Initiation 2, Sophomore Show, Junior Week; Council Auditing Committee 4; Business Education Council 1, 2, 3, 4; Pi Omega Pi 1, 2, 3, 4; Beta Chi 2, Assistant Treasurer 3, Treasurer 4; M.A.A. 1, 2, 3, 4; Intramural Basketball 3.

"Hey, got a cigarette?" *De Van Gough, the painter.* *Hank's fire wagon*

Robert L. Hatch

12 PURCHASE STREET
NEWBURYPORT
BUSINESS

Committees: Initiation 2, Senior Week; Business Education Council 1, 2, Legal Committee 4, Auditing Committee 4, Finance Committee 4; CLIPPER Associate Editor; Usher 3.

Rte. 1 Long walk home Disaster Tongue stuck Busy work English.

Judith M. Hazell

32 CARVER STREET
BEVERLY
JUNIOR HIGH

Committees: Sophomore Show, Junior Week, Senior Show, Senior Week; Massachusetts Youth Conference 2, 3, 4; Math Fair 2; Dean's Aide 1, 2; Earth Science Club 2; W.A.A. Board Representative 1; First Award; Basketball 2; Field Hockey 2; Volleyball 3; Dean's List 2, 3, 4.

"That's t-o-o-o bad" "No, your car won't make it to Minnesota" . . . Maps, Incorporated.

James E. Healey

11 BARTON STREET
SALEM
JUNIOR HIGH

Council 1, 2, 3, 4; M.A.A. 1, 2, 3, 4; Intramural Basketball 1, 2, 3.

"Some day I'll get in shape" *Hoop* *"Did you study?"*

Stephen G. Heaslip

7 RITCHIE ROAD
LYNN
JUNIOR HIGH

Massachusetts Youth Citizenship Council Workshop 2, 3, 4; International Relations Club 2, 3, 4; Weather Club 2, 3, 4; *Observer* 2, 3; M.A.A. Hockey 1, 2, 3, 4; Intramural Basketball 2, 3.

"What a day today" *"I can't take you anywhere"* *Coaching* *Hockey.*

Helen J. Hennessy

18 SEMINARY STREET
CHARLESTOWN
ELEMENTARY

Sophomore Show Committee; Council Public Relations Committee 1; Book Club 1, 2, 4; Art Club 4; S.N.E.A. 4; Queen's Court Junior Prom.

"I'm always behind" Fly in the coffee Cracked glass The Breakfast Nook.

Judith K. Heyward

621 ROBIN COURT
WEST HEMPSTEAD
NEW YORK

Class Treasurer 4; Committees: Senior Show, Senior Prom; Council Representative 2; Business Education Council 1, 2, 3, 4; E.B.T.A. Conference 3, 4; Dean's Aide 1; Book Club 1, 2; Weather Club 3, 4; Pi Omega Pi 3, 4; W.A.A. Basketball 1.

New York "Who speaks funny?" "Mothers?" Cafeteria every A.M. "Who's blushing?"

Gladys M. Hicks

44 SPRUCE STREET
HAVERHILL
BUSINESS

Business Education Council 1, 2, 3, 4; Conferences 1, 2, 3, 4; Dean's Aide 1, 2; Book Club 1, 2, 3; W.A.A. 1, 2, 3, 4.

"It's going to be objective" *"Let's go to Bert's"* . . *Mal's*

Carol E. Hooper

51 MOFFETT ROAD
WEST LYNN
JUNIOR HIGH

Glee Club 2, 3, 4; *Footlighters* 4, *Night Must Fall* 2, *Hedda Gabler* 3.

"Funniest thing" *"Eh"* *"I don't give a hoot"* *"Who, me?"*

Dorothy A. Horton

5 OVERLAKE ROAD
WAKEFIELD
ELEMENTARY

Committees: All-College Show 3, Senior Week; Council Representative 1, Executive Board 2; Arts and Crafts Club 4; S.N.E.A. 4; Campus Queen's Court 3.

Apartment 5-G *"Are you serious?"* *Minihan's Cape Cod* *Piano lessons.*

Frances E. Hryniewicz

40 CONVERSE STREET
PALMER
BUSINESS

Committees: Freshman Dance, Sophomore Show, All-College Show 3, Junior Prom, Senior Prom, Senior Show; Council Alumni 4, Public Relations 3, 4, Social 3, 4; Business Education Council 1, 2, 3, 4; E.B.T.A. 1, 3, 4; Book Club 1; Pi Omega Pi 3, 4; W.A.A. First Award; Badminton 3, Basketball 1, 3; Bowling 1, 3; Field Hockey Honor Team 1; Hiking 1, 3, 4; Tennis 2; Volleyball 1, 3; Playdays 2, 3.

"I want to go home" . . . *Firehouse Four Freeloaders* . . . *Pat* . . . *Spaghetti and Hepatitis.*

Joyce N. Huson

40 FAIRVIEW AVENUE
METHUEN
ELEMENTARY

Committees: Sophomore Show, All-College Show 2, Senior Show, Drama Festival 4; Council Representative 1; Book Club 2, 3, 4; Art Club 2; Glee Club 1; S.N.E.A. 3, Treasurer 4; Dean's Aide 1; W.A.A. Field Hockey Honor Team 2, 3; Hiking 1, 2; Soccer 1, 3, 4, Honor Team 2; Tennis 2, 4; Volleyball 1, 3, 4, Honor Team 2; Playday 2, 4; Dean's List 4.

Bermuda Ron Skiing Relax "I'm not nervous The Cape The Rat Pack.

Carol A. Hynes

9 ARNOLD ROAD
PEABODY
ELEMENTARY

Committees: Campus Carnival 2; Senior Show; Dean's Aide 1; S.N.E.A. 2, 4; Weather Club 3, 4; W.A.A. Basketball 2, Volleyball 3; Honors Program 3, 4; Dean's List 1, 2, 3, 4.

"What's up?" Mrs. R. "Have you seen Harvey?" Washington Basketball games.

Sandra E. James

5 BERKELEY STREET
PEABODY
ELEMENTARY

Committees: All-College Show 1, 2, 3, 4; Sophomore Show, Senior Play, Senior Show; Council Auditing Committee 4; Dean's Aide 1, 2; S.N.E.A. 4; W.A.A. Softball 2, 4, Volleyball 1, 2; Honors Program 3, 4; Dean's List 1, 2, 3, 4.

Bush-eating *Mining for diamonds, August,* 1963
Navy *Rat Pack*

Marlene C. Jiadosz

184 CHESTNUT STREET
LYNN
ELEMENTARY

Log 3; *Runes* 3, 4; S.N.E.A. 4; Book Club 3, 4; Honors Program 3; Dean's List 3, 4.

Mnemonic: *"My very earthy mother just sat under the new porch."*

Caroline R. Johnson

13 TIBBETS AVENUE
DANVERS
ELEMENTARY

S.N.E.A. 4; Arts and Crafts Club 2, 4; *Runes* 3, 4; W.A.A. Awards 2; Basketball 1, 2; Field Hockey 1, 2, 3; Golf 1; Softball 1; Swimming Manager 4; Playday 2, 3.

" 'Tis" only the beginning of the end."

Linda A. Johnson

93 SOUTH MAIN STREET
MIDDLETON
ELEMENTARY

Council 1, 2, 3, 4; W.A.A. 1, 2, 3, 4; Dean's List 3, 4.

"Please don't call me a special student. It sounds like I'm defective or something."

Anita L. Kaden

20 SAVOY ROAD
SALEM
JUNIOR HIGH

Council 1, 2, 3, 4; W.A.A. 1, 2, 3, 4.

"Bertini's, ho!" "Look, another J. M. Field's special" Coffee and cigarettes.

Frances M. Kazalski

1084 BRIDGE STREET
LOWELL
BUSINESS

Committees: Sophomore Show, Senior Show; Council 1, 2, 3, 4; Business Council 1, 3, 4, Executive Board 2; Pi Omega Pi 3, 4.

Dickie-Doo "I'm nervous" "Today's the 13th" "Have to write a letter."

Diane M. Keenan

2 PICKETT STREET
MARBLEHEAD
BUSINESS

Sophomore Show Committee; Council 1, 2, 3, 4; Book Club 3; Arts and Crafts Club 4; W.A.A. 1, 2, 3, 4.

Bruins . "Let's have a party at my place" . M.J.Q. The Kite Flyers.

Mary L. Kelley

19 A HARVARD STREET
SOMERVILLE
BUSINESS

Committees: Freshman Dance, Initiation, Sophomore Show, Homecoming 3, Campus Carnival 2, 3; Council 1, 2, 3, 4; Business Council 1, 2, 3, 4; Pi Omega Pi 1, 2, 3, 4; Queen's Court Christmas Semi-Formal 4.

Harmony Hall . Bertini's . . . Lounge major . Typing II . . Nizza "Of course not."

Jeanne A. Kennedy

4 FOSTER STREET
GLOUCESTER
BUSINESS

Sophomore Show Committee; Council 1, 2, 3, 4; Pi Omega Pi 3, 4; Arts and Crafts Club 4; Dean's List 1, 2.

"I can't stand it" Dennis, Mickey, Dot The beach Philosophy and aesthetics.

Martha E. Kuell

6 WYMAN ROAD
MARBLEHEAD
BUSINESS

Council 1, 2, 3, 4; Business Education Council 2, 3, 4; Pi Omega Pi 3, 4; W.A.A. 2, 3, 4.

Marty . . . "Have you seen Jan or Gail?" . "Not another test?"

Sheila A. Laffey

41 CENTURY STREET
MEDFORD
ELEMENTARY

Class Executive Board 2, 3; Committees: Sophomore Show, Sophomore Dance, Campus Carnival 3, Junior Week; Council 1, 2, 3, 4; W.A.A. First Award; Field Hockey 1; Volleyball 1; Dean's List 1, 4.

Sheil . . Soccer . . I Feel a Song Coming On . . Ollie Chow-down six.

Janice R. Laham

30 WINDSOR ROAD
MEDFORD
ELEMENTARY

Committees: Sophomore Show, All-College Show 2, Junior Week, Senior Week; Council Social Committee 3, 4; W.A.A. Awards 1, 2, 3, 4; Soccer 1, 2, 3; Tennis 2; Volleyball 1, 2, 3, 4; Playday 2.

Pajama Game . . "Whenever the twain shall meet" . Bowdoin weekends . . "Whaaat?"

Candace Lambing

702 LOWELL STREET
PEABODY
BUSINESS

Committees: Freshman Dance, Sophomore Show, Initiation 2; Council Alumni 4, Public Relations 4, Representative 1, 2; Business Council 1, 2, 3, 4; Pi Omega Pi 2, Vice President 3, 4; W.A.A. First Award; Basketball 1, 2; Field Hockey Honor Team 1; Dean's List 3.

Candy "Gotta cut" "The most spectacular" Hazel girl Muzzy.

Urania Lambros

25 STUART STREET
EVERETT
ELEMENTARY

Committees: Sophomore Dance, Senior Week, Senior Show; Council 1, 2, 3, 4; Dean's Aide 1, 2, 3, 4; W.A.A. 1, 2, 3, 4.

Ronnie . . . Jimmy . "Will ya wait a minute?" . . . My Bonnie Lies over the Ocean.

Charles Lappas

47 BARTHOLOMEW STREET
PEABODY
JUNIOR HIGH

Council 1, 2, 3, 4; Camera Club 1, 2; M.A.A. 1, 2, 3, 4.

Perseverance "Everything comes to him who waits" Lieutenant-Colonel, U. S. Air Force.

Elaine M. Lawson

17 GIRDLESTONE ROAD
WINTHROP
ELEMENTARY

Committees: Sophomore Show, All-College Show 4; Council 1, 2, 3, 4; Dean's Aide 1, 2, 3, 4; W.A.A. 1, 2, 3, 4.

Mr. P. Tussy Bananas Camelot Green Richard Salisbury Frankie "Where's Irene?"

Andrea E. Leary

27 WINDSOR ROAD

BEVERLY

BUSINESS

Council 1, 2, 3, 4; Business Education Council 1, 2, 4; Dean's Aide 1; *Runes* 3, 4; W.A.A. 1, 2, 3, 4.

"Seen Diane?" "How about that?" "I'm a Rune goon" "My dentist."

Woodruff W. Leeming

MAPLE STREET

PEPPERELL

BUSINESS

Council Representative 2; Business Education Council Representative 3; M.A.A. Varsity Basketball 1; Intramural Basketball 2, 3, 4.

The apartment . Jeff . Transcription Florida . Parties . . . Susie.

Sandra A. Leland

727 MAIN STREET
WOBURN
JUNIOR HIGH

Committees: Library 1, Homecoming 2, Film Festival 3; Campus Carnival 3; Junior Week, Senior Prom, Senior Show; Council 1, 2, 3, 4; Dean's Aide 1, 2, 3; Weather Club 4; S.N.E.A. 4; W.A.A. 1, 2, 3, 4; Dean's List 4.

Sandy *"Wait a minute, I'll draw you a map"*
Bermuda *M.R.S.O.A.*

John P. Lelecas

27 HUDSON STREET
LYNN
ELEMENTARY

Committees: All-College Show 2, 3, Initiation 2, Sophomore Dance, Sophomore Show, Junior Week; Dean's Aide 2, 3; S.N.E.A. 4; Glee Club 1, 2, 3, 4; Book Club 2, 3; Kappa Delta Phi 2, 3, 4; M.A.A. 1, 2, 3, 4; Dean's List 4.

"Are you coming to the party tomorrow night?"
Cape Cod or New York.

Rose S. Levy

22 COTTAGE STREET

PEABODY

BUSINESS

Class Executive Board 1, 3; Committees: Freshman Dance, All-College Show 3; Business Education Council 1, 2, 3, 4; Book Club 1; Pi Omega Pi 2, 3, 4; CLIPPER Literary Editor; *Log* 3; W.A.A. Basketball 2; Bowling 1, 2, 4; Daisy Chain 3.

The Bridge Quartet Lowell Tech Cape Cod Pastry Dr. Paul.

Sandra M. Licter

72 BLOSSOM STREET

LYNN

JUNIOR HIGH

Council 1, 2, 3, 4; Dean's Aide 1, 2, 3, 4; S.N.E.A. 4; *Log* 3; W.A.A. 1, 2, 3, 4; Honors Program 3, 4; Dean's List 1, 2, 3, 4.

"Hey, Red" "How about that?" "I'm working tonight" Harvard Steve.

Frank A. Lillo

54 BEACH ROAD

REVERE

JUNIOR HIGH

Committees: Sophomore Show, Campus Carnival; Council Representative 1, 2, 3, 4, Conference 4, Codification Committee 4; Beta Chi 1, 2, 3, 4; M.A.A. Intramural Basketball 1, 3; Football 2; Usher 3.

Shot down "Living away is great" 159 in the red Coffee dates.

Kathleen M. Linscott

83 UXBRIDGE STREET

LOWELL

BUSINESS

Committees: Sophomore Show, All-College Show 3, 4, Senior Show, Senior Prom: Council Public Relations 3, 4; Business Education Council 1, 2, 3, 4; Dean's Aide 1, 2; Pi Omega Pi 2, 3, 4; College Choir Secretary 1; *Runes* 3.

"Are you coming to Lowell tonight?" 114 Clambake Commodore.

Ingrid B. Lustig

2 TUDOR ROAD
BEVERLY
ELEMENTARY

Council 1, 2, 3, 4; Weather Club 3, 4; Book Club 3; *Log* 3; *Runes* 3, 4; W.A.A. Executive Board 1, 2, 3, 4; Awards 1, 2, 3, 4; Basketball 1, 2, 3, 4; Badminton 1, 2, 3, 4; Soccer 1, 2, 3, 4; Swimming 1, 2, 3, 4; Tennis 1, 2, 3, 4.

German product with American ideals . Connecticut bound Introvert and extrovert.

Elizabeth Luz

8 ABINGTON AVENUE
PEABODY
ELEMENTARY

Committees: Campus Carnival 2, Sophomore Show, Senior Show, Senior Prom; Council Representative 4; Book Club 3; CLIPPER Associate Editor; *Log* 3; W.A.A. Golf 2; Volleyball 2; Junior Prom Queen's Court.

Little round mirror "My Mr. Wonderful" . One of the seven lounge rats.

Alice M. Lynch

17 VINE STREET
ANDOVER
ELEMENTARY

Council 1, 2, 3, 4; Dean's Aide 3; Book Club 1; W.A.A. 1, 2, 3, 4; Honors Program 3, 4; Dean's List 1, 2, 3, 4.

"I don't have a ride home" *The Bishop Bunch Password.*

Christine E. Lynch

122 WALNUT STREET
LYNN
ELEMENTARY

Committees: Junior Week, Senior Week; Council 1, 2, 3, 4; Art Club 4; W.A.A. 1, 2, 3, 4.

Jimmy, 1965 *"What else is new?"* *San Francisco "Two whole years."*

Diana M. MacKinnon

107 PRESIDENT STREET

LYNN

ELEMENTARY

Committees: Campus Carnival 2, Senior Show; Council 1, 2, 3, 4; S.N.E.A. 2, 3, 4; Weather Club 3, 4; W.A.A. 1, 3, 4; Basketball 2; Dean's List 4.

"Kathy, when's the next game?" *Girls' coach* *Winnipesaukee, N. H.* *Danny.*

Frances (Johnston) Madden

4 BISMARCK STREET

MATTAPAN

BUSINESS

Cooperative Council 1, 2, 3, 4; Business Education Council 1, 2, 3, 4; Book Club 1, 2, 4; W.A.A. 1, 2, 3, 4.

"Hey, Roy, you got a letter today" *"Joe is calling tonight."*

Elizabeth M. Maguire

244 GRAND VIEW AVENUE
WINTHROP
ELEMENTARY

Committees: Sophomore Show, All-College Show 3, Senior Show; Council 1, 2, 3, 4; Dean's Aide 1, 2, 3; Book Club 4; S.N.E.A. 4; W.A.A. 1, 2, 3, 4; Dean's List.

Sister and Brother Bay View "What anniversary?" "Not badly, but goodly."

John E. Maguire

244 GRANDVIEW AVENUE
WINTHROP
BUSINESS

Council 2, 3, 4, Representative 1; Business Education Council 3, 4, Representative 1, 2; Beta Chi ; M.A.A. Hockey 1; Intramural Basketball 1; Football 1.

"It was either here or at M.I.T." Bahamas "Where's Sherm?"

Ralph Mahairas

72 WALNUT STREET
ARLINGTON
ELEMENTARY

Council 1, 2, 3, 4; Kappa Delta Phi 1, 2, 3, 4; M.A.A. 3, 4; Soccer 1, 2.

Boris *Great debater* *"The little old wine maker."*

James S. Mann

25 HAZEL STREET
SALEM
BUSINESS

Homecoming Committee 3; Council 1, 2, 4, Insurance Committee 3; Business Education Council 1, 2, 3, 4; E.B.T.A. 1, 2, 3, 4; Beta Chi Vice President 1, 2, President 1, 2, President 3, Pledge Master 4; Book Club 1; Pi Omega Pi 3; M.A.A. 1, 2, 3, 4; Usher 3.

San Juan bound *El Lawrence of Daytona* *"Cup of coffee, anyone?"*

Carol (Thibodeau) Marciano

6 MIDDLE STREET

BEVERLY

ELEMENTARY

Committees: Sophomore Show, All-College Show 2; Council 1, 2, 3, 4; Dean's Aide 1, 2; S.N.E.A. 3; Arts and Crafts Club 4; Folksinging 3; W.A.A. Basketball 2; Field Hockey 2; Swimming 2; Tennis 2.

Carmen *June* 15, 1963 *Blue* *Rock-A-Bye Baby.*

Anne E. Martin

47 LOCUST STREET

LYNN

JUNIOR HIGH

Committees: Senior Week, Senior Show; Massachusetts Youth Citizenship Conference Workshop 2, 3, 4; Council 1, 2, 3, 4; Russian Club 1; W.A.A. 1, 2, 3, 4.

Twohig *"Son of a gun"* *"Can't take you anywhere"* 224.

Sheila A. Mastrangelo

232 COOLEDGE STREET

REVERE

ELEMENTARY

Committees: All-College Show 2, 3, Sophomore Show, Sophomore Dance, Senior Show, Senior Week; Council 1, 2, 3, 4; Art Club 4; S.N.E.A. 4; W.A.A. 1, 2, 3, 4.

The Messiah *The* 8 *Remember* "84" *"What, me work?"* *S.L.M.*

Marie A. Matteucci

46 AUTUMN STREET

EVERETT

ELEMENTARY

Committees: Sophomore Show, Sophomore Dance, Senior Week, Senior Show; Council 1, 2, 3, 4; Dean's Aide 1; Art Club 4; S.N.E.A. 4; W.A.A. 1, 2, 3, 4; Dean's List 4.

David *The* 8 *D.S.* *"Where's Scouts?"* *The Cape*

Frank R. Mayo

31 WHITTIER STREET

MELROSE

JUNIOR HIGH

Committees: Campus Carnival 2, 3, Homecoming 3, 4; Council 1, 2, 3, 4; Kappa Delta Phi 1, 2, 3, 4; M.A.A. 1, 2, 3, 4.

North Conway A-Frame Ski weekends
"Right" "Did you see that?"

Mary E. McBrien

30 INGALLS STREET

LYNN

ELEMENTARY

Sophomore Show Committee; Council 1, 2, 3, 4; Dean's Aide 1, 3; Book Club 2, 3, 4; Weather Club 3, 4; S.N.E.A. 3, 4; W.A.A. 1, 2, 3, 4.

"Bet you a chocolate soda" "Let's go to see him"
Saudi Arabia.

Jeanne M. McCarthy

137 SUMMER STREET
MEDFORD
ELEMENTARY

Class Secretary 1; Committees: Freshman Tea, Freshman Dance, Initiation 2, Junior Week, Sophomore Show, All-College Show 2, Senior Show, Senior Week; Council Social Committee 2, 3, 4; Arts and Crafts Club 4; *Log* 1, 2; W.A.A. Vice President 4; Awards 1, 2, 3, 4; Publicity Manager 4; Golf 3; Soccer Honor Team 1, 2, 3; Tennis 1, 2, 3, 4; Volleyball 4, Honor Team 2, 3; Playdays 2, 3, 4; W.A.C.M.S.C. 3, 4; Laurel Chain Marshal 3; Honors Program 3, 4; Dean's List 2, 3, 4.

The Judo Bob, August, 1965 *'How do you feel?" Pajama Game.*

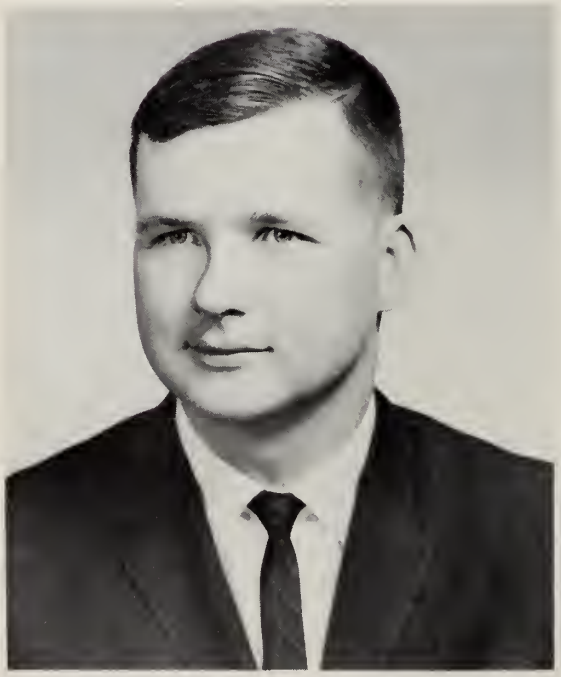

Alan C. McCoy

47 FOWLER AVENUE
REVERE
JUNIOR HIGH

Committees: Sophomore Show, All-College Show 3, 4, Junior Week, Senior Show; Council 1, 2, 3, 4; Beta Chi 3, 4; M.A.A. Soccer 2, 3, 4; Intramural Basketball 1, 4, Football 1; Usher 3.

Midnight Nice Ollie "Wrong, but I did it myself" Alpine Al.

Carol A. McEnelly

73 ONTARIO STREET

LYNN

ELEMENTARY

Committees: Freshman Dance, Sophomore Show, Sophomore Dance, All-College Show 2, 3, 4, Junior Week, Junior Prom, Drama Festival 4, Senior Prom, Senior Show; Council Representative 1, 2; Arts and Crafts Club 4; S.N.E.A. 4; *Log* 2, 3; *Runes* 4; W.A.A. 1, 2, 3, 4; Dean's List 4.

"What do you think" *China Sails* *"That's par for the course."*

Patricia E. McKinnon

9½ PARROTT STREET

LYNN

JUNIOR HIGH

Committees: Sophomore Show, Big Sister 2, 3, Campus Carnival 4; Council 1, 2, 3, 4; Dean's Aide 1, 2; Book Club 1; Weather Club 3, 4; S.N.E.A. 2, 3, 4; W.A.A. 1, 2, 3, 4.

"I have to go to work" *"Red heads are not hot tempered."*

Frances C. McLaughlin

19 HASKELL STREET
BEVERLY FARMS
JUNIOR HIGH

Committees: Sophomore Show, Homecoming 2, Initiation 2, Junior Week, Senior Prom, Senior Show; Council 1, 2, 3, 4; Weather Club 4; S.N.E.A. 4; Dean's Aide 2, 3; W.A.A. Basketball 2; Bowling 2; Swimming 2.

Franny "Best you do" "I gotta have a cigarette" "You know."

William H. McLoughlin

1 NURSERY STREET
SALEM
JUNIOR HIGH

Council 1, 2, 3, 4; M.A.A. 1, 3, 4, Bowling 2, 3.

Pat A.G.O.B.S. "Look on my works, ye mighty, and despair."

Caroll (Carson) McNair

302 LYNNFIELD STREET

LYNN

JUNIOR HIGH

Council 1, 2, 3, 4; Glee Club 1, 2, 3, 4; W.A.A. 1, 2, 3, 4.

November 9, 1963 *Paul, Paul, Paul* *"You'd better believe it."*

Patricia A. McNaught

11 GIRARD ROAD

MALDEN

ELEMENTARY

Committees: Senior Show, Senior Week, Senior Prom; Council 1, 2, 3, 4; S.N.E.A. 1, 2, 3, 4; Arts and Crafts Club 4; W.A.A. 1, 2, 3, 4.

Autumn leaves and June brides *Cape Cod and Crystal Lake.*

Pauline M. McNulty

42 WOODLAWN STREET

LYNN

JUNIOR HIGH

Sophomore Show Committee; Council Program Committee 2, 3, Secretary 4; CLIPPER Associate Editor; *Log* Cultural Review Editor 2, 3, 4; Delegate C.S.P.A. 3, 4; *Runes* 3, 4; Honors Program 4; Dean's List 3.

"My name is Pauline" Provincetown Tanglewood Geronimo "I resign."

John J. McPhee

14 GLIDDEN STREET

BEVERLY

JUNIOR HIGH

Committees: Sophomore Show, Math Fair 3, Science Fair 2; Council Program 4; Earth Science Club 1, Weather Club 2, Vice President 3, 4, *Log* 1, 2.

Ginny "Let's take that up at the next meeting."

Mary M. Melia

633 HALE STREET
PRIDES CROSSING
ELEMENTARY

Committees: Sophomore Show, All-College Show 2, Senior Show, Senior Prom; Dean's Aide 1, 2; S.N.E.A. 4; Weather Club 4; W.A.A. Basketball 1, 2; Bowling 2.

Mike M.R.S.O.A. "My elbow" "Not bad" "On account of The Foot."

Alfred J. Menesale

14 VICTOR AVENUE
BEVERLY
ELEMENTARY

Senior Week Committee; Council 1, 2, 3, 4; S.N.E.A. 4; M.A.A. 1, 2, 3, 4.

"Let's go, Hank" "Don't panic" Cape Cod and Crystal Lake.

Francine Menovich

42 MT. VERNON STREET
MALDEN
JUNIOR HIGH

Council 1, 2, 3, 4; Weather Club 4; S.N.E.A. 4; W.A.A. 1, 2, 3, 4.

Friday, January 1, 1961 *Barry* . *June* 21, 1964.

Annette M. Minichiello

106 GRANDVIEW AVENUE
WINTHROP
ELEMENTARY

Sophomore Show Committee; Queen's Court Junior Prom; Dean's Aide 3, 4; S.N.E.A. 4; W.A.A. 1, 2, 3, 4.

Celtics Zats . Miss W . . . July 5 . . . *Falmouth Hotel Chesterfield Newbury Street.*

Marijane C. Moen

54 PLYMOUTH AVENUE
SWAMPSCOTT
ELEMENTARY

Committees: Freshman Tea, Sophomore Show, All-College Show 3, Senior Week; S.N.E.A.-A.C.E. 4; Arts and Crafts Club 4; W.A.A. 1, 2, 3, 4.

Moon Calm, cool, and collected "You're kidding" Cross-country trips.

Carol A. Moisson

27 SIREN STREET
WINTHROP
ELEMENTARY

Sophomore Show Committee; Dean's Aide 1, 3, 4; S.N.E.A. 2, 4; W.A.A. 1, 2, 3, 4.

Mr. P "Maybe he's nervous" Singapore Slings Gainsborough Street Hotel Chesterfield.

Elaine F. Monahan

99 WINTHROP STREET
WINTHROP
ELEMENTARY

Committees: Campus Carnival 2, All-College Show 2, Senior Show, Prom 4; Dean's Aide 2, 3; S.N.E.A. 4; Book Club 1; W.A.A. 1, 2, 3, 4.

"By virtue of" Erin go Bragh Bert's The boy next door.

Margaret M. Monteforte

31 SYDNEY STREET
MEDFORD
ELEMENTARY

Committees: Initiation 2, Sophomore Show, Junior Week, All-College Show 2, 4, Senior Week, Senior Show, Senior Prom; Dean's Aide 3; Book Club 1; W.A.A. 1, 2, 3, 4.

The Six and sometimes Seven Sandy Pigout "California, here I come."

Evelyn (Phair) Morris

9 WALNUT AVENUE

REVERE

ELEMENTARY

Sophomore Show Committee; Council Representative 3, 4; Dean's Aide 1, 2; S.N.E.A. 3, 4; Glee Club 1; Book Club 2; Representative S.N.E.A. Conference 3; W.A.A. Basketball 1, 2; Volleyvall 1, 2; Playday 4.

Schlepped along The Bishop Bunch Mr. Donut George Password Player.

Carol A. Mozykowski

58 COTTAGE STREET

WEST LYNN

BUSINESS

Campus Carnival Committee 4; Business Education Council 1, 2, 3, 4; Pi Omega Pi 3, 4; E.B.T.A. 3, 4; W.A.A. 1, 2, 3, 4.

"Only three weeks until vacation" "I don't believe it" Bon Voyage.

Eugene J. Mucci

34 SEVENTH STREET

MEDFORD

JUNIOR HIGH

Committees: Senior Prom, Senior Week, Senior Show; Massachusetts Youth Citizenship Conference Workshop 3; Earth Science Club Treasurer 1; S.N.E.A. 3; M.A.A. 1, 2, 3, 4; Honors Program 3, 4; Dean's List 2, 3, 4.

"Another day, another class" "When's vacation?" "Coffee, anyone?" Sandy.

Irene E. Muise

12 LLOYD STREET

LYNN

ELEMENTARY

Committees: Sophomore Show, Junior Week, Junior Prom, Senior Prom, Senior Show; S.N.E.A. 4; Book Club 2.

Mooch "Got a cigarette?" Oh, Danny Boy "Say, now" Vive la France!

Nancy (Eydenberg) Mulligan

84 WARREN STREET
REVERE
ELEMENTARY

Committees: Initiation, Sophomore Show, Senior Show, Senior Prom; S.N.E.A. 4; W.A.A. 1, 2, 3, 4.

Mrs. Thomas L. Mulligan *Feb.* 9, 1964 3:00 *P.M., Hotel Edison.*

Carolyn A. Munroe

3 POPLAR COURT
GLOUCESTER
ELEMENTARY

Sophomore Show Committee; Council Public Relations Committee 1; Arts and Crafts Club 4; S.N.E.A. 4; Honors Program 4; Dean's List 1, 3.

Mrs. Budrow *Hunter's wife* *Moldau* *The Breakfast Nook* *Yellow daisies.*

George P. Munroe

COCHRANE ROAD
WILMINGTON
JUNIOR HIGH

Council 1, 2, 3, 4; M.A.A. 2, 3, Intramural Basketball 1, 4; Intercollegiate Bowling Tournament 2.

"Spelling and intelligence have no correlation"
"Pumpkinhead is my girl."

Mary A. Murphy

31 OSSIPEE STREET
SOMERVILLE
ELEMENTARY

Committees: Campus Carnival 2, All-College Show 2, Senior Show, Senior Prom; Book Club 2, 3; S.N.E.A. 4; Dean's Aide 2, 3; Laurel Chain 3.

Howdy-Doody Margoo "I'm Irish" "Always coming, never arrive" Bert's.

Richard E. Murphy

40 DOVER STREET

MEDFORD

JUNIOR HIGH

Massachusetts Youth Citizenship Conference Workshop 2, 3, 4; S.N.E.A. 1, 2; International Relations Club Secretary 2, 3, 4; Weather Club 1, 2, 3, 4; M.A.A. 1, 2, 3, 4; Honors Program 3; Dean's List 2.

"Let me out of here" *"Where's Bill?"* *The big U* *"Where's Steve?"*

Cecelia C. Negri

24 CARLTON STREET

SALEM

ELEMENTARY

Committees: Drama Festival 4, Senior Show; Glee Club 1; S.N.E.A. 4; Book Club 3; W.A.A. 1, 2, 3, 4.

Connie Martinis *"You don't mind, do you?"* *Math and A cheerful word.*

Ronald W. Nichols

68 MICHIGAN AVENUE

LYNN

JUNIOR HIGH

Committees: Sophomore Show, All-College Show 3, Initiation 2, Drama Festival 4; Council Representative 3, 4, Social Committee 4; Kappa Delta Phi 2, 3, Secretary 4; Weather Club 4; Glee Club 2, 3, 4; M.A.A. Intramural Basketball 1, 2, 3, 4; Football 2, 3, 4.

"See you in the Frat room" *"Unbelievable"*
"You know."

John C. Nigrelli

15 ENDICOTT AVENUE

REVERE

JUNIOR HIGH

Council 1, 2, 3, 4; S.N.E.A. 2; Weather Club 2, 3; International Relations Club 2, 3; Kappa Delta Phi 2, 3, 4; M.A.A. 1, 2, 3, 4.

"Where's Steve, Bill, or Murph?" *It's all over"*
"Hey, Coz."

Dorothy A. Noonan

132 HARVARD STREET
EVERETT
ELEMENTARY

Committees: Sophomore Show, Senior Show, Senior Prom; Council 1, 2, 3, 4; Dean's Aide 1, 2, 3; Book Club 4; S.N.E.A. 4; W.A.A. Golf 1; Swimming 3.

"If you expect respect" *"One of the Seven Lounge Rats."*

Jon E. Norton

5 RUSSELL STREET
EVERETT
ELEMENTARY

All-College Show 3; Senior Show 4; Council Representative 1; S.N.E.A. 4; M.A.A. 1, 2, 3, 4.

First National Man *"Who is Miss May?" "It's J-O-N!"*

Arthur Nugent

755 SARATOGA STREET
EAST BOSTON
ELEMENTARY

Council 1, 2, 3, 4 Chess Club 1, 2, President 3, 4; M.A.A. 1, 2, 3, 4, Basketball 2.

"Did you study for that test?" *Solitude with security Camera man.*

Maureen Frances O'Brien

23 BREED STREET
EAST BOSTON
BUSINESS

Committees: Campus Carnival 2, Sophomore Show, Initiation 2, Junior Show; Dean's Aide 1, 2, 3; Book Club 1, 2; E.B.T.A. 3, 4; Business Education Council Representative 1, 2; Pi Omega Pi 2, 3, 4; W.A.A. 1, 2, 3, 4.

New York *"Where's my locker key?"* *Clambake U.N.H.*

Mary E. O'Connor

69 WOOD AVENUE
PITTSFIELD
BUSINESS

Council 1, 2, 3, 4; Business Education Council 1, 2, 3, 4; W.A.A. 2, 3, 4; Dean's List 2, 3, 4.

Efficient *Gaily alert* *Homework and house work.*

John J. O'Neil

83 ENDICOTT AVENUE
REVERE
JUNIOR HIGH

Sophomore Show Committee; Cooperative Council 1, 2, 3, 4; *Log* 2; M.A.A. Intramural Basketball 1, 2, 3; Varsity Basketball 4; Dean's List 3.

"Who wants to thumb to Pennsylvania?" *"Yeah, I made All-Corridor."*

Katherine Owens

8 WILLOW PLACE

MALDEN

ELEMENTARY

Committees: Sophomore Show, Junior Week; Council Representative 1, Executive Board 4; Public Relations Committee 1; Dean's Aide 1, 2; W.A.A. 3, 4, Field Hockey 1, 2; Soccer 1, 2; Volleyball 2.

"Are you bad!" *Arthur* *"Let's go to the library"* *Delta.*

Charlotte T. Pacione

140 WOODLAND STREET

LAWRENCE

ELEMENTARY

Committees: Sophomore Show, All-College Show 4; Cooperative Council Representative 2, 3, General Welfare 3, 4; Dean's Aide 1, 2, 3; Glee Club 1, 2; Arts and Crafts Club 4; S.N.E.A. 4; W.A.A. Basketball 2, 3; Bowling 2; Field Hockey 2, 3; Soccer 2, 3; Volleyball 2, 4; Dean's List 4.

"Meet you in the Lounge" *Graduation* *"I can't believe it."*

Reanne Painchaud

20 STONE STREET

BEVERLY

ELEMENTARY

Committees: Sophomore Dance, Campus Carnival 2; Cooperative Council 1, 2, 3, 4; W.A.A. Basketball 1, 2; Bowling 2; Field Hockey 1, 2; Hiking 1, 2; Softball 1; Swimming 2; Volleyball 1, 2, 3; Playday 4; Honors Program 3, 4; Dean's List 1, 2, 3, 4.

Chevy III *The Bishop Bunch* *Chebacco Laker*
"When's the next game?"

Nicholas A. Panagoplos

21 TREMONT STREET

PEABODY

BUSINESS

Executive Board 1; Class Treasurer 3, Initiation Committee 2; Council Representative 2, Program Committee 3, 4; Advisory Council 4; Business Education Council 1, 2, 3, 4; Dean's Aide 3, President 4; Kappa Delta Phi 1, 2, 3, 4; M.A.A. Intramural Bowling 1.

"Another test?" "Why not?" "But, President Meier"
Shell shock.

Robert E. Peach

4 BALDWIN PLACE
EVERETT
JUNIOR HIGH

Senior Show Committee; Cooperative Council 1, 2, 3, 4; Globe Salem *Supplement* 3; M.A.A. 1, 2, 3, 4; Varsity Baseball 1, 2: Intramural Basketball 1, 2, 3.

"Well, there goes our A." *"I'm frustrated"* *Globe Supplement pinup.*

Norma Jean Peatman

46 CUTLER ROAD
ANDOVER
ELEMENTARY

Freshman Show Committee; Council 1, 2, 3, 4; Glee Club 1, Secretary 2, 3, 4; S.N.E.A. 3, 4; W.A.A. 1, 2, 3, 4.

Tea time *On the Terrace* *Dick* *July* 11, 1964 *A.H.E.*

Sandra L. Pecevich

9 WINTER ISLAND ROAD

SALEM

BUSINESS

Committees: Initiation 2, Sophomore Show, All-College Show 3, 4; Senior Prom, Senior Week, Senior Show; Council Representative 3, Auditing Committee 3, Public Relations 2, 3; Business Education Council 1, 2, 3, 4; *Log* 1; Pi Omega Pi 2, 3, 4; W.A.A. Executive Board 1, Treasurer 2, Assistant Treasurer 3; Awards 1, 2, 3, 4; Basketball 1, 2; Field Hockey 3, Honor Team 2; Soccer 1, Honor Team 2, 3; Swimming 2; Volleyball 1, 2, 3, 4; Queen's Court W.A.A. Semi-Formal 1, 2; Dean's List 1; Daisy Chain 3.

The Red Room Chocolate cake Saturday night "My car stalled."

Judith A. Pelonzi

7 PRISCILLA ROAD

BEVERLY

ELEMENTARY

Committees: Freshman Dance, Sophomore Show, All-College Show 2, Campus Carnival 2, Junior Prom, Junior Week, Senior Show; Council Executive Board 3; Dean's Aide 1; CLIPPER Associate Editor; W.A.A. Basketball 2; Field Hockey 1; Soccer 1; Tennis 3; Volleyball 2.

"Does anyone have a Life Saver?" Tom's sweater Chow-down Six French Provencal hope chest.

Betsy L. Philpot

41 ROWELL AVENUE

BEVERLY

ELEMENTARY

Committees: Sophomore Show, Senior Show, Senior Prom; Council 1, 2, 3, 4; S.N.E.A. 2; Book Club 3; Dean's Aide 1, 2; W.A.A. 1, 2, 3, 4; Volleyball 2.

"Hey, like I care" *Lamp seller* *One of the Seven Lounge Rats.*

Paul T. Phinney

JEWETT STREET

PEPPERELL

BUSINESS

Class President 1, 2; Committees: Freshman Tea, Freshman Banquet Show, Sophomore Show, All-College Show 1, 2, 3, Initiation Co-Chairman 2, Junior Prom, Chairman Homecoming 2, Campus Carnival 2, 3; Chairman Youth Citizenship Day 2; Council Representative 1, 2, Conference Committee 2, 3, 4, Advisory Board 4; Business Education Council 1, 2, 3, 4; Kappa Delta Phi 1, 3, 4, Pledge Master 2; M.A.A. Baseball 1; Intramural Basketball 1, 2; Hockey 1, 2, 3, Co-Captain 4.

"It can't be done" *Vanilla Royal* *Terry . . . Tammy* *Kathy.*

Judith G. Pierce

24 ST. ANN'S AVENUE
PEABODY
BUSINESS

Committees: Freshman Dance, Junior Week, Senior Week, Senior Show; Council 1, 2, 3, 4; Business Education Council 1, 2, 3, 4; Dean's Aide 1, 2; CLIPPER Associate Editor; Book Club 1; Pi Omega Pi 2, 3, 4; W.A.A. Basketball 1; Bowling 1, 2, 3.

May 4 Johnny The Jewel Chauffeur
One of the four.

Jane M. Pietryka

FRANKLIN STREET
BONDSVILLE
BUSINESS

Council Committees: Finance 2, 3, Chairman 4; Public Relations 3, 4; E.B.T.A. 4, Convention Representative 3; Business Education Council Co-Chairman Banquet 3, 4; Business Machines Show Chairman 1, Representative 2, President 3, 4; S.N.E.A. 2; Book Club 1; *Compass* Associate Editor 2, 3, 4; *Log* Secretary 2; S.N.E.A. 2; Pi Omega Pi 2, 3, 4; W.A.A. Basketball 1, 2; Bowling 1, 2; Field Hockey 2, 3, Honor Team 1; Golf 2; Hiking 1, 2, 3; Soccer 2, Honor Team 1; Softball 1, 2; Swimming 2; Tennis 2; Volleyball 1, 2; Dean's List 1, 3; Daisy Chain 3.

"I got a letter from Taummy" . . 317 *Lafayette Club Buffalo.*

Vincent J. Piro

483 MEDFORD STREET
SOMERVILLE
ELEMENTARY

Council 1, 2, 3, 4; Beta Chi 1; M.A.A. 1, 2, 3, 4, Intramural Football 3; Varsity Basketball 1, 2, 3, 4.

"Life is too short to worry" *"Don't do today what you can do tomorrow."*

Elizabeth L. Plant

139 WARREN STREET
MEDFORD
ELEMENTARY

Committees: Sophomore Show, Campus Carnival 3; Senior Prom; Council 1, 2, 3, 4; Glee Club 1; S.N.E.A. 4; W.A.A. 1, 2, 3, 4; Field Hockey 1; Soccer 1.

"Cheer up, things could be worse" . . *Second-graders* 186 *Lafayette Street.*

Catherine Porcello

11½ PEARL STREET

SALEM

JUNIOR HIGH

Sophomore Show Committee; Council 1, 2, 3, 4; Weather Club 4; W.A.A. Hiking 2; Soccer 1, 2; Volleyball 1, 2; Dean's List 4.

"Good heavens!" *Locker* 107 *"What I need is motivation."*

Kathleen A. Powers

6 HARRIS STREET

BEVERLY

ELEMENTARY

Committees: Sophomore Show, Junior Week, Senior Week; Council 1, 2, 3, 4; Dean's Aide 1; S.N.E.A. 4; W.A.A. 1, 2, 3, 4.

Blue *"Everyone wave. We know him"* *Miss H*
Misty *"I'll draw you a map."*

Linda J. Powers

7 IVES STREET
BEVERLY
ELEMENTARY

Committees: Sophomore Show, Junior Week, Senior Week; Cooperative Council Representative 3; S.N.E.A. 4; W.A.A. 1, 2, 3, 4.

Red *Spaghetti Twist* *"Where are we now?"* *San Francisco* *Boy Scout socks.*

Ruth M. Powers

55 ADAMS STREET
MEDFORD
ELEMENTARY

Committees: Freshman Tea, Campus Carnival 4; Dean's Aide 1; S.N.E.A. 4; Arts and Crafts Club 4; W.A.A. 1, 2, 3, 4; Soccer 1.

Loyalty is the best policy *New York,* 1962 *"I'm confused."*

Stephen E. Preston, Jr.

16 BOWDOIN STREET
SOMERVILLE
ELEMENTARY

Committees: Freshman Tea, Campus Carnival 4; Dean's Aide 1; S.N.E.A. 4; Arts and Crafts Club 4; W.A.A. 1, 2, 3, 4, Soccer 1; Cooperative Council 1, 2, 3, 4; M.A.A. Varsity Basketball 1, Intramural 2, 3, 4.

Smile and the whole world smiles with you.

Jeanne N. Principato

5 BLAINE STREET
MALDEN
BUSINESS

Committees: Freshman Dance, Sophomore Show; Cooperative Council Executive Board 4, Representative 3, 4, Public Relations Committee Co-Chairman 3, Chairman 4; CLIPPER Business Manager; Pi Omega Pi 2, 3, 4; W.A.A. Basketball 2; Soccer 2; Laurel Chain 3; Dean's List 2, 3.

Part-time Hazel girl "The Cape? Never." "I can't stand it. Let's cut."

Louise A. Proto

9 BARSTOW STREET

MALDEN

ELEMENTARY

Freshman Class Executive Board; Cooperative Council 1, 2, 3, 4; Dean's Aide 3; S.N.E.A. 4; W.A.A. 1, 2, 3, 4; Honors Program 3; Dean's List 2, 4.

Bob Tuna fish Tegucigalpa Chicottie "Can you believe it?"

Patricia A. Protz

60 ANCHOR ROAD

LYNN

ELEMENTARY

Committees: Sophomore Show, All-College Show 3, Senior Play, Senior Show Director, Drama Festival 2; Reading Conference 2; Council Executive Board 5; Dean's Aide 3; Glee Club 1; N.E.A. 4; Daisy Chain 4.

Pat The Music Man "My brothers, Ron and Steve" "Where's Cel?"

James D. Purcell

35 LORING STREET
LAWRENCE
JUNIOR HIGH

Cooperative Council 1, 2, 3, 4; M.A.A. 1, 2, 3, 4.

A.G.O.B.S. President Avco Dr. Jim "I'm here today."

Bernard A. Ralph

8 MORGAN COURT
LAWRENCE
JUNIOR HIGH

Cooperative Council 1, 2, 3, 4; M.A.A. 1, 2, 3, 4; Intramural Basketball 2, 3, 4.

Jane August 25, 1962 *"Do you agree?" Buddy Jr.*

Carol A. Randall

20 WEST STREET
WILMINGTON
ELEMENTARY

Freshman Dance Committee; Cooperative Council 1, 2, 3, 4; W.A.A. Basketball Honor Team 1, 2; Field Hockey 1, 2; Soccer 1; Softball 1, 2.

June 27, 1964 Green Squash "Like that wall?" "Do you think it will fit?"

Frederick P. Randall

162 MAPLE STREET
DANVERS
JUNIOR HIGH

Class Vice President 2; Massachusetts Youth Citizenship Conference Workshop 2, 3, 4; Chairman Blazer Committee 2; Kappa Delta Phi 2, 3, 4; M.A.A. 1, 2, 3, 4, Hockey 1, 2, 3; Soccer 1; Usher 3.

Roberta Fraternity man "Checkers, anyone?" Work, work, work . . . Philatelist.

Diane V. Rapoza

15 CROCKER ROAD
EAST FALMOUTH
BUSINESS

Senior Show Committee: Cooperative Council 1, 2, 3, 4; Business Education Council 1, 2, 3, Representative 4; Dean's Aide 1, 2; *Runes* 3; W.A.A. 1, 2, 3, 4.

"A test? Oh, no, I'm so nervous" *"Emotional! Who, me?"* *"Where is Judy?"*

Andrea B. Raymond

16 LOWELL STREET
BEVERLY
ELEMENTARY

Committees: Campus Carnival 2, 3, 4, Senior Week, Senior Show; Council 1, 2, 3, 4; Dean's Aide 1; S.N.E.A. 3, 4; W.A.A. 1, 2, 3, 4; Field Hockey 1, 2; Soccer 1.

"Let's go tobogganing" *"It's the Good Life (?)"* *Mrs. Liberace.*

Etna M. Regan

56 WEST STREET
BEVERLY FARMS
ELEMENTARY

Council 1, 2, 3, 4; W.A.A. Field Hockey 2, 3; Hiking 2; Soccer 2, 3; Swimming 3; Tennis 3; Playday 2; Daisy Chain 3.

"Unbelievable" "My clipboard" "Tough darts, Kiddies" Ski bum "Colorado, aha" "I hate it."

Maryellen Reilly

15 CARTER TERRACE
SOMERVILLE
ELEMENTARY

Committees: Sophomore Show, All-College Show Homecoming 3; Drama Festival 4, Senior Show, Senior Week; Council 1, 2, 3, 4; S.N.E.A. 1, 2, 3, 4.

"Jim, not Bob" "Going down to the caf?" China Sails the Eight.

Sylvia A. Renzie

20 WEST DANE STREET

BEVERLY

ELEMENTARY

Committees: Freshman Dance, Sophomore Show, Senior Week; Council Executive Board 1; Dean's Aide 1; S.N.E.A. 4; W.A.A. 1, 2, 3, 4; Field Hockey 1, 2; Soccer 1, 2.

"Sylvia, not Judy" *St. Pat's in New York*
"What?" *Chow-down Six.*

Timothy B. Roche, Jr.

33 WARREN STREET

PEABODY

JUNIOR HIGH

Council 1, 2, 3, 4; M.A.A. 1, 2, 3, 4.

"There must be an easier way to make a living"
Guns *Vincent's.*

Paul L. Rocheleau

22 PARADISE ROAD
SWAMPSCOTT
BUSINESS

Committees: Freshman Tea, Freshman Dance, Initiation 2, Homecoming 3; Council General Welfare 3; Business Education Council 1, 2, 3, 4; Kappa Delta Phi 1, 2, 3, 4; M.A.A. 1, 3, 4; Intramural Basketball 2.

Big test *"Where is Newton?"* *Study in Winthrop Kappa* *"For one thin dime."*

Jean Romanchuk

24 GREEN STREET
LYNNFIELD
JUNIOR HIGH

Council 1, 2, 3, 4; Dean's Aide 1; Weather Club 4; Russian Club 1; Arts and Crafts Club 4; S.N.E.A. 4; W.A.A. 1, 2, 3, 4; Bowling 2; Swimming 2; Dean's List 4.

March 3, 1962 *Par for the course* *"Did I get any mail?"*

Sheila (Marder) Rothstein

35 WADSWORTH AVENUE
REVERE
ELEMENTARY

Council 1, 2, 3, 4; Dean's Aide 1; Book Club 3; S.N.E.A. 3, 4; W.A.A. 1, 2, 3, 4.

Herb February 9, 1964 *Phynque Scrui*
"To thine own self be true."

Sandra Rubin

88 NEWHALL STREET
LYNN
BUSINESS

Council 3, 4; Business Education Council 3, 4; W.A.A. 3, 4; Dean's List 3, 4.

Goldwater Republicans "I don't care what you say about him, he's still my love."

Marion K. Ruddock

7 NELSON STREET

LYNN

JUNIOR HIGH

Committees: Freshman Dance, Sophomore Show, Initiation 2, Senior Prom; Council Representative 1, 2, 3, 4; W.A.A. 1, 2, 3, 4; Bowling 2; Soccer 2; Volleyball 2; Dean's List 4.

Punctuality personified *"Anyone want a cigarette?"* *Bertini's* *"When is your party?"*

Reynold A. St. Paul

605 MAIN STREET

MEDFORD

ELEMENTARY

Committees: Sophomore Show, All-College Show 3, Senior Show; Council 1, 2, 3, 4, Program Committee ; M.A.A. Baseball 1, 3; Basketball 1, 2; Football 3, 4; Usher 3.

"And the horse you rode in on" *Reggie* *"You'll get over it."*

Richard D. Salerno

8 SEAGIRT AVENUE
SAUGUS
BUSINESS

Council 1, 3, 4, Representative 2; Business Education Council Representative 1; Pi Omega Pi 2, 3, 4; Intramural Basketball 1, 2, 3, 4; Touch Football 2, 3.

"Boy, am I tired" *Mary Jane* *May* 3, 1963
"Did you get that timing?"

Leota A. Sanborn

146 CHURCH STREET
WILMINGTON
ELEMENTARY

Sophomore Show Committee; Council 1, 2, 3, 4; S.N.E.A. 3; Arts and Crafts Club 4; W.A.A. 1, 2, 3, 4; Badminton 3; Basketball 2, 3; Field Hockey 1, 2, 3; Softball 2; Volleyball 3; Playday 1.

Angie *"Have you seen Caroline?"* *"I'm going to flunk"* *Ski weekend.*

Frederick A. Sannella

126 MOUNTAIN AVENUE
REVERE
JUNIOR HIGH

Committees: Sophomore Show, All-College Show 2, 3, 4, Senior Show; Massachusetts Youth Citizenship Conference Workshop 3 ; Council 1, 2, 3, 4; Earth Science Club 2, 3; M.A.A. 1, 2, 3, 4; Bowling 4 ; Intramural Basketball 3; Soccer 2, 3, 4.

"Is it Free?" "Does she?" Florida and back on twenty-two dollars.

Sandra Sano

30 MAPLEWOOD ROAD
LYNN
JUNIOR HIGH

Council 1, 2, 3, 4; S.N.E.A. 4; W.A.A. 1, 2, 3, 4.

"Oh, no, another cheese sandwich?" . . . "Good Grief!" M.R.S.O.A. . "Not bad."

Lorna H. Sayles

12 FAIRFIELD STREET
WEST MEDFORD
ELEMENTARY

Council 1, 2, 3, 4; Dean's Aide 1, 2; Arts and Crafts Club 4; W.A.A. 1, 2, 3, 4; Swimming 3, 4; Tennis 1; Honors Program 3, 4; Dean's List 1, 2, 3, 4.

"Will I ever pass my beginners?" "Woe be unto you" Enough babysitting.

Carol A. Scanzillo

14 RIVERSIDE COURT
SAUGUS
ELEMENTARY

Committees: Sophomore Show, Senior Show, Senior Prom; Dean's Aide 1, 2, 3; S.N.E.A. 2, 3, 4; W.A.A. 1, 2, 3, 4.

The quiet one . . . Lady of the Bookshelf Another of the Seven Lounge Rats.

Karen F. Schlegel

71 LAWRENCE STREET

MALDEN

JUNIOR HIGH

Sophomore Show Committee; Council Program Committee 3, 4; CLIPPER Associate Editor; *Runes* 3, 4; *Log* 3, 4; W.A.A. 1, 2, 3, 4; Swimming 1, Tennis 1, 2.

Prosaic mosaic Shore House, Falmouth Browns this week "Where is Frannie?"

Virginia L. Schubert

18 BAILEY STREET

METHUEN

JUNIOR HIGH

Committees: Senior Show, Senior Prom; Massachusetts Youth Citizenship Conference Workshop 2, 3, 4; Council 1, 2, 3, 4; S.N.E.A. 3; Dean's Aide 1, 2; Earth Science 2; Debating Society 4; W.A.A. 1, 2, 3, 4; Dean's List 4.

Bob, June 20, 1964 *Maps, Inc. "See you kids later" "Do it tomorrow."*

Marie Ann Senibaldi

25 MARIE AVENUE
EVERETT
ELEMENTARY

Committees: Initiation 2, Show 1; Council Representative 2, Public Relations Committee 2, 3, Treasurer 4; N.E.A. 4; W.A.A. Awards 1, 2, 3; Publicity Manager 3; Field Hockey 1, 2, Hiking 1, 2, 3, Soccer 2, 3, Volleyball 2, 3; Queen's Court 3; Daisy Chain 3; Honors Program 3, 4; Dean's List 1, 2, 3, 4.

"Forget it" Car-pool December 31, 1961 *Methods courses.*

J. Bonnie Serra

642 FULTON STREET
MEDFORD
ELEMENTARY

Committees: Freshman Dance, Freshman Tea, Initiation 2, Sophomore Show, All-College Show 2, 4, Junior Week, Senior Show, Senior Week; Council Social Committee 3, 4; Arts and Crafts 4; *Log* 2, 3; W.A.A. Awards 1, 2, 3, 4, Executive Board Representative 2, Reporter 3; Badminton 3, 4; Basketball 1, 2, 3, 4; Field Hockey 3, Honor Team 1, 2; Golf 3; Soccer Honor Team 1, 2, 3, 4; Softball 1, 2, 3; Tennis 1, 2, 3, 4; Volleyball 1, 2, 4, Honor Team 3; Workshop 3; W.A.C.M.S.C. 3; Playdays 1, 2, 3, 4 Laurel Chain 3; Honors Program 4; Dean's List 1, 3, 4.

Pajama Game . . . The apartment . . . "Blah" . . . Mrs. Schloss . . . Dan . . . June.

Maureen A. Shea

76 COOLIDGE ROAD

LYNN

ELEMENTARY

Committees: Freshman Dance, Sophomore Show, Campus Carnival 2, Homecoming 2, Junior Week, Senior Show; Council 1, 2, 3, 4; S.N.E.A. 4; *Log* 2; W.A.A. Field Hockey 2; Soccer 2, 3; Volleyball 4; Dean's List 4.

"Did anyone find a book?" Hmmm Turkey sandwiches Red River Valley.

Nancy K. Sheehan

27 LEE STREET

SALEM

ELEMENTARY

Committees: Sophomore Show, Senior Show; Council 1, 3, 4, Public Relations 2 S.N.E.A. 4; W.A.A. Field Hockey 1, 2; Soccer 1, 2; Swimming Instructor 4; Tennis 2, 3; Dean's List 4;

Nance "Was that a stop sign?" "Where's my knapsack?" Rattlesnake Trail.

David N. Shepherd

72 MAGNOLIA ROAD
SWAMPSCOTT
JUNIOR HIGH

Massachusetts Youth Citizenship Conference Workshop 2, 4; Council 1, 2, 3, 4; International Relations 1; Current Events 2, 3; M.A.A. 1, 2, 3, 4; Honors Program 4; Dean's List 3, 4.

Navy man *"It was never like this in the German Navy."*

Stephen R. Sherriff

41 BIXBY STREET
REVERE
JUNIOR HIGH

Committees: Sophomore Show, Junior Week, All-College Show 3, Senior Show; Council 2, 3, 4, Library Committee 1; Beta Chi 1, 2, 4, Sergeant-at-Arms 3; M.A.A. Intramural Basketball 1, 2, 3, 4; Soccer 3, 4; Usher 3.

"I'll never get married" *"I'm dreaming de facto"*
"I'm getting a haircut."

Carol Ann Shore

162 SHURTLEFF STREET
CHELSEA
BUSINESS

Committees: Sophomore Show, Campus Carnival 3, Senior Show; Council 1, 2, 3, 4; E.B.T.A. 3, 4; W.A.A. 1, 2, 3, 4.

'Meet you in the first lounge" 'Don't ever become a Senior" "Tee hee, Brutus."

Corrine L. Smith

280 HIGH STREET
MEDFORD
ELEMENTARY

Committees: Freshman Dance, Freshman Tea, Sophomore Show, Initiation 2, Junior Week, Senior Week, Senior Show, All-College Show; Council Representative 3, Social Committee 4; Arts and Crafts 4; *Log* 2; W.A.A. Awards 1, 2; Basketball 2, 3, 4; Field Hockey 1, 2, 3; Soccer 1, 2, 3, Volleyball 1, 2, 3, 4; Playdays 2, 4; Laurel Chain 3.

Pajama Game The apartment Don May 4th Tech Meatloaf Community Studying.

Russell W. Smith

20 CROSS STREET

BEVERLY

JUNIOR HIGH

Council 1, 2, 3, Representative 4; Clubs: Russian 1, Weather 4; M.A.A. 1, 2, 3, 4.

"The bridge was up" Applejuice "That figures" "Well, uh, actually."

Margaret A. Soucy

19 MANSFIELD PLACE

LYNN

ELEMENTARY

Committees: Freshman Dance, Campus Carnival 2, Sophomore Show; Council 1, 2, 3, 4; Dean's Aide 1; Weather Club 3, 4; S.N.E.A. 3; W.A.A. 1, 2, 3, 4.

Make Someone Happy P.O.J. Two Frenchmen Watching Harvey's locker.

Donna L. Spakas

16 PICKERING STREET
DANVERS
ELEMENTARY

Committees: Sophomore Show, All-College Show 2, 3, 4; Council 1, 2, Finance Committee 3, 4, Auditing 4; Dean's Aide 1, 2, 3, 4; Arts and Crafts Club 4; *Compass* 3, 4; W.A.A. Awards 1, 2, 3, 4; Recording Secretary 4; Basketball 1, 2, 3, 4; Field Hockey 1, 2; Hiking Manager 3; Softball 1, 2; Volleyball 1, 2, 3, 4; Queen's Court 3; Mother-Daughter Night 3, 4; Laurel Chain 3.

Don Red Forest River Muzzy The apartment Physical Science.

Edward E. Spinney

27 CLARK STREET
SALEM
JUNIOR HIGH

Council 1, 2, 3, 4; M.A.A. 1, 2, 3, 4.

"Son of a gun" Geography man "Tennis, anyone?" "Oh, yeah?"

Susan R. Sprague

23 CLARK STREET
DANVERS
JUNIOR HIGH

Committees: Junior Prom, Senior Prom, Senior Show Massachusetts Youth Citizenship Conference Worksho 2, 3, 4; Council 1, 2, 3, 4; Dean's Aide 2; S.N.E.A. 4 A.C.E. 2; Earth Science Club 2; Debating Society 4 W.A.A. 1, 2, 3, 4; Field Hockey 1; Honors Program 3, 4 Dean's List 1, 2, 3, 4.

"Godfrey" Maps, Inc. Singing Beach, Plu Island "You're kidding."

Carolyn E. Stearns

16 MELLO PARKWAY
DANVERS
ELEMENTARY

Committees: Sophomore Show, Senior Show; Council Representative 2; Arts and Crafts Club 4; W.A.A. 1, 2, 3, 4; Swimming 2; Honors Program 3, 4; Dean's List 1, 2, 3, 4.

Doug "I'm in the Mood for Love" June 13th *"Really?"*

Sandra Stefanski

15 BOARDMAN STREET
SALEM
ELEMENTARY

Council 1, 2, 3, 4; W.A.A. 1, 2, 3, 4; Bowling 4; Swimming 4; Volleyball 2; Playday -.

"Meet you in the lounge" *Remember Bermuda* *Yea, Harriet II.*

Beatrice R. Stone

271 HALE STREET
BEVERLY
JUNIOR HIGH

Council 1, 2, 3, 4; Glee Club 1, 2, 3, 4; *Runes* 3, 4; W.A.A. 1, 2, 3, 4.

Twig *"That's logical"* *Dawn* *"I know you can do it."*

Patricia (Ford) Stratis

49 PORTER STREET
SOMERVILLE
ELEMENTARY

Committees: Freshman Tea, Sophomore Show, Initiation 2, Junior Prom, Senior Show; Council 1, 2, 3, 4; Dean's Aide 1; S.N.E.A. 4; Arts and Crafts Club 4; W.A.A. 1, 2, 3, 4.

Peter *November* 24, 1963 *Butterflies* 35
"I'm hungry" *New York.*

John A. Sullivan

10 ROAD B
EVERETT
JUNIOR HIGH

Council 1, 2, 3, 4; Weather Club 4; M.A.A. 1, 2, 3, 4; Dean's List 1, 2, 3, 4.

"It happens to the best of us" *"This is Stupid!"*

Karen A. Sullivan

62 BENNETT STREET
EVERETT
ELEMENTARY

Committees: Sophomore Show, Sophomore Dance, Junior Prom, Senior Show; Council 1, 2, 3, 4; Arts and Crafts Club 4; W.A.A. 1, 2, 3, 4.

"What's new?" "I'm getting restless" "Don't call me Sully" Swordfish.

Brenda M. Swartz

9 SATURN ROAD
MARBLEHEAD
BUSINESS

Sophomore Show Committee; Council 1, 2, 3, 4; Business Education Council 2, 3, 4; E.B.T.A. 3, 4; Pi Omega Pi 3, 4; Book Club 3; W.A.A. 2, 3, 4; Dean's List 2, 3, 4.

"No, I'm not in this division, I'm a special."

Lucille M. Sweeney

436 ESSEX STREET
SALEM
ELEMENTARY

Class Executive Board 4; Committees: Sophomore Show, All-College Show 2, 3; Senior Show; Council Representative 2; Dean's Aide 1; Glee Club 2; *Runes* 3, 4; W.A.A. Field Hockey 2, 3; Soccer 2, 3; Softball 2; Honors Program 3, Secretary 3; Dean's List 1, 2, 3, 4.

Make Someone Happy *Towers on the Heights*
"Worst offsides ever."

Ann M. Swiniarski

R-154 WATER STREET
DANVERS
ELEMENTARY

Committees: Freshman Tea, Sophomore Show, All-College Show, Senior Prom; Council 1, 2, 3, 4; Arts and Crafts Club 4; W.A.A. Swimming 2.

Bob *Moon River* *Pink* *"Hi, Pie"* *Golf widow* *El. VI.*

Lorraine Sybil

7 DALY ROAD
MEDFORD
ELEMENTARY

Class Secretary 2; Committees: Freshman Tea, Freshman Dance, Initiation Co-Chairman 2, Sophomore Dance, Sophomore Show, Senior Show, All-College Show 2, 4; Council 1, Social Committee 2, 3, 4, Program 3; Arts and Crafts Club 4; W.A.A. Awards 1, 2; Basketball 2, 4; Golf 3;Hiking 2, 3, 4; Volleyball 3, 4, Honor Team 2; Playday 2; Christmas Formal Queen's Court 1; Laurel Chain 3.

Mrs. V April 11, 1964 *Pajama Game Carpool philosopher.*

Joan M. Szostak

155 WOODLAND STREET
LAWRENCE
ELEMENTARY

Committees Sophomore Show; Council 1, 2, 3, 4; Dean's Aide 1, 2, 3, 4; S.N.E.A. 3, 4; Book Club 3, 4; Arts and Crafts Club 4; W.A.A. Bowling 2; Tennis 2.

"Good morning "I have to have my coffee" George Blue shades.

Linda E. Szymanski

16 NORTH STREET
MEDWAY
BUSINESS

Committees: Freshman Dance, Junior Week, Campus Carnival 3; Business Manager Show 3, Senior Show; Council Alumni Committee 4; Business Education Council Representative 1, 2, 4, Vice President 3; Dean's Aide 1, 2; Book Club 1; E.B.T.A. 1, 2, 3, 4; CLIPPER *Log* 2; W.A.A. Basketball 1, 2; Bowling 1, 2, 3, 4; Softball 2; Playdays 1, 2.

"Freeloaders" The bridge quartet Medway
"Clambake" Bert's Apt. Bruns Rt. 109.

Elizabeth M. Tammany

21 BURNHAM ROAD
ANDOVER
JUNIOR HIGH

Committees: Sophomore Show, Junior Prom, Senior Prom, Senior Week; Massachusetts Youth Citizenship Conference Workshop 2, 4; Conference Chairman 3; Junior Prom Queen; Council 1, 2, 3, 4; Dean's Aide 2; S.N.E.A. 3; Earth Science Club 2; W.A.A. 1, 2, 3, 4; Honors Program 3, 4; Dean's List 2, 3, 4.

Larry "Let's do it tomorrow" Maps, Inc.
The Hazelmobile Singing Beach.

Mary Jane Tansey

10 SAVILLE STREET
CAMBRIDGE
ELEMENTARY

Committees: Sophomore Show, Senior Show, Senior Prom; Council 1, 2, 3, 4; S.N.E.A. 4; *Runes* 3, 4; W.A.A. 1, 2, 3, 4.

"Tomorrow I'm leaving" Carter Harvard Square George Washington Bridge 3:00 *A.M.*

Nancy J. Taramino

62 ABBOTT AVENUE
EVERETT
ELEMENTARY

Freshman Initiation Banquet Show Committee; Council 1, 2, 3, 4; S.N.E.A. 4; W.A.A. First Award; Soccer 1, 2, 3; Volleyball 1, 2, 3.

Paperbacks The world "That's your business Classics King Street Tiki.

Sandra A. Tardiff

34 MOFFATT ROAD
SALEM
ELEMENTARY

Committees: Initiation 2, Sophomore Show, All-College Show 2, 4, Senior Week, Senior Show; Council Social Committee 2, 3, 4; CLIPPER Associate Editor; W.A.A. Awards 1, 2, 3, 4; W.A.A. Badminton 2, 3, 4; Field Hockey 1, 3; Golf 1, 2; Hiking 1, 2, 3, 4; Soccer 1, 3; Tennis 1, 2; Volleyball 1, 2, 3, 4; Laurel Chain 3.

Sterling and china J'etudie le Francais St. Anselm's Brad Chow-down Six.

Richard P. Thompson

1 EVANS ROAD
MARBLEHEAD
JUNIOR HIGH

Committees: Audio-Visual Aide 1, 2, Auditorium Staff 2, 3, 4; Film Festival Chairman 3; Council Representative 2; Weather Club 1, 2, President 3, 4; S.N.E.A. 1, 2; Beta Chi 1, 2, Secretary 4; M.A.A. 1, 2, 3, 4.

"Going to Mother's?" "Where is Mr. C?" "None of my clothes fit me."

Mary Ellen Tivnan

19 MANNING STREET
SALEM
ELEMENTARY

Committees: Initiation 2, All-College Show 2, Sophomore Show, Senior Week; Council 1, Social Committee 2, 3, 4; W.A.A. Executive Board 3; Awards 1, 2, 3, 4; Badminton 2, 3, 4; Basketball 3; Field Hockey 1, 3; Golf 2; Hiking 1, 2, 3, 4; Soccer 1, 3; Tennis 1, 2; Volleyball 1, 2, 4, Manager 3; Laurel Chain 3; Dean's List 4.

Freddie's dimes . . . Europe . . . J'etudie le Francais . . . Little bugs . . . Chow-down Six.

Gail S. Turco

168 WILLIS AVENUE
MEDFORD
JUNIOR HIGH

Senior Class Executive Board; Committees: Senior Week, Senior Show; Council 1, 2, 3, 4; Dean's Aide 2; W.A.A. 1, 2, 3, 4.

Gene . . . Oranges . . . Maps, Inc. . . . B. U. . . . "Gee whiz" . . . "We'll do it later."

Kathleen M. Twohig

25 FAY STREET

LYNN

ELEMENTARY

Committees: Sophomore Dance, Campus Carnival 2; Council 1, 2, 3, 4; Weather Club 3, 4; W.A.A. 1, 2, 3, 4; Honors Program 3, 4; Dean's List 1, 2, 4.

Walter "You're wrong, Martin" Girls' night out Boathouse girl Ingalls, Room 103.

Robert R. Ulfo

388 CHATHAM STREET

LYNN

JUNIOR HIGH

Massachusetts Youth Citizenship Conference Workshop 2, 3, 4; Council 1, 2, 3, 4; Weather Club 2; International Relations Club 2, 3, 4; M.A.A. 1, 2, 3, 4; Honors Program 3, 4; Dean's List 1, 2, 3, 4.

"Melas" EJHS "So long, G. E." Maps Sleep lost forever.

Wayne Vose

82 FOUNTAIN STREET
HAVERHILL
JUNIOR HIGH

Class Executive Board 3, President 4; Committees: Massachusetts Youth Citizenship Conference Workshop 2, 3, 4; Drama Tournament 1; Council Executive Board 4; *Footlighters* 1, 2, 3; Kappa Delta Phi 2, 3. National Delegate 4; Usher 3; Dean's List 1.

Red Sox Vosay "As opposed to what?" Purple Pants! Freshman Beach Party.

Mary H. Voyer

16 BRIGGS STREET
SALEM
ELEMENTARY

Committees: Sophomore Show, Sophomore Dance, Campus Carnival 2, All-College Show 3, Campus Queen Committee 3, Senior Show; Council General Welfare 3; Arts and Crafts Club 2, 3; Book Club 4; S.N.E.A. 4; W.A.A. Awards 1, 2; Basketball 2; Bowling 3; Field Hockey 2 Soccer 1, 2, Manager 3; Volleyball 1, 2; Playday 2; Laurel Chain 3; Dean's List 4.

"Next semester I'm going to study" Something different Europe "Kathy's fine."

Joan A. Waksmonski

68 LINDEN STREET
SALEM
ELEMENTARY

Council 1, 2, 3, 4; S.N.E.A. 4; W.A.A. First Award; Basketball 2; Bowling 2, 3, 4; Volleyball 2; Honors Program 3, 4; Dean's List 1, 2, 3, 4.

S.H.F.K.D.P. *"Bert's again!"* *"I'll meet you in the lounge."*

Edward J. Walsh

11 SILK STREET
CHELSEA
ELEMENTARY

Council 1, 2, 3, 4; Dean's Aide 1, 2, 3, 4; S.N.E.A. 3, 4; M.A.A. 1, 2, 3, 4.

Ever busy, ever worrying *"So what if I haven't been down to the lounge?"*

Irene C. Walsh

7 JEFFERSON STREET
CAMBRIDGE
ELEMENTARY

Council 1, 2, 3, 4; Dean's Aide 1, 2; Chess Club 1; Arts and Crafts Club 4; W.A.A. 1, 2, 3, 4; Bowling 2; Soccer 2; Volleyball 2; Playdays 2.

Washington, D. C. *Dancing down Penna. Avenue at 3:00* *Manana.*

John M. Ward

66 PROCTOR STREET
SALEM
BUSINESS

Sophomore Show Committee; Council 1, 2, Representative 3, 4; Beta Chi 3, 4, Sergeant-at-Arms 2, Assistant Treasurer 4; M.A.A. Varsity Baseball 1, 2, 3, 4; Basketball 2; Intramural Basketball 1, 3, 4; Usher 3.

Taxi *"What's she talking about?"* *"I went out last night."*

Carol M. Waron

6 FLETCHER STREET
DANVERS
ELEMENTARY

Committees: Senior Show, Senior Week, Senior Prom, All-College Show 4; Council Representative 3; Dean's Aide 1; Arts and Crafts Club 4; S.N.E.A. 4 ; W.A.A. Basketball 1.

"Are you serious?" Nikki "Yea, yea, yea" "you know" Five.

Kenneth G. Webber

60 JEFFERSON STREET
NEWBURYPORT
JUNIOR HIGH

Council 1, 2, 3, 4; M.A.A. 1, 2, 3, 4; Intramural Basketball 1, 2.

"Here" "I did" Hard rubber tires A.B.O.B.S. treasurer.

Ann L. Weber

32 STANDISH ROAD
LYNN
ELEMENTARY

Committees: Freshman Tea, Freshman Dance, Sophomore Show, Sophomore Dance, Initiation 2, Campus Carnival 2, Junior Week, Junior Prom, Homecoming 2, 3, Senior Show, Drama Festival 1, 4; Council Conferences 2, 3, General Welfare 3, 4, Conference 3, 4, Auditing 2; Dean's Aide 1; S.N.E.A. 4; W.A.A. Awards 1, 2; Basketball 1, 2, Bowling 2; Field Hockey 3, Honor Team 2; Hiking 2, 3, 4; Soccer 3, Class Team 2; Tennis 2; Volleyball 4; Laurel Chain 3.

Physical Science wonder "You know" Hampton Beach Chow-down Six.

Alicia M. Young

5 SUMMIT STREET
SALEM
JUNIOR HIGH

Council 1, 2, 3, 4; W.A.A. 1, 2, 3, 4; Dean's List 4.

Green eyes Canadian Sunset Sailing in Maine Folk music.

Lois A. Zarohian

1 WILLSON ROAD
SALEM
JUNIOR HIGH

Council 1, 2, 3, 4; Dean's Aide 1; Weather Club 4; W.A.A. 1, 2, 3, 4.

Mr. B "Are we going star-gazing tonight?" "I think I'm making progress."

Katherine H. Ziavras

42 PORTER STREET
LYNN
ELEMENTARY

Committees: Sophomore Show, Senior Show; Council 1, 2, 3, 4; S.N.E.A. 4; W.A.A. 1, 2, 3, 4; Golf 1.

"Have you been to Hoffman's lately?" . . "But I need a new lounging skirt" "I'm ready to crawl the walls."

SENIOR HONORS GROUP

A. Couhig, K. Twohig, C. Stearns, M. Senibaldi, A. Lynch
B. Douglas, I. Curran, C. Hynes, M. Doyle, R. Painchaud, L. Sayles, J. Fife, C. DiFilippo
J. McCarthy, D. Dulong, S. Licter, R. Egan, B. Serre, S. Sprague, E. Tammany
Adviser Dr. Bradley

GRADUATE STUDENTS

Peter Quinn — B. C.
Donald McGillicuddy — Brandeis
Lorraine Jarnes — U. of Mass.
Caroline Macdougall — B. U.

Family Album

Mrs. Paul Cabral

Michael and Pam (Heaton) Espindle

Family Album

Robert and Carol (Munroe) Budrow

Robert and Barbara Farrell

The Grays
Dick, Donna, David

Jane (Killilea)
Ralph and Buddy Jr.

Family Album

Richard Cook

The Phinneys
Paul, Kathy,
Terri, Tammy

Peter and Pat
(Ford) Stratis

Family Album

Mrs. Vincent Piro

Mr. and Mrs. Frederick Randall

The Fays
Steve, George, Annie and Park

Family Album

Carmen and Carol
(Thibodeau) Marciano

Mrs. Gennaro DiSarcina

Fran, Carol, Michael and Lisa

Family Album

Paul and Carol (Carson) McNair

David and Gwendolyn (Pappo) Cioffi

The Brocklebanks
Ernie, Denise, Janice, David and Douglas

Barbara Douglas' Children
Robin and Richard

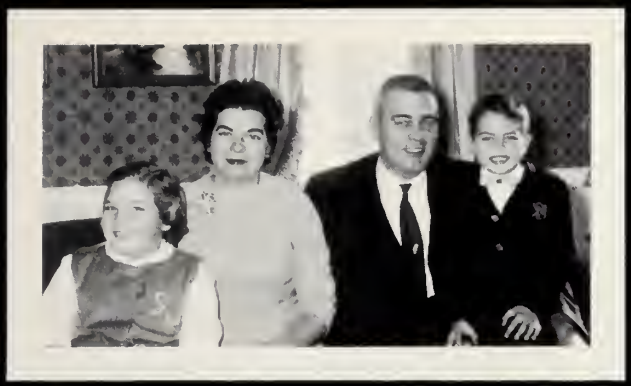

Family Album

The Webbers
Susan, Mary, Ken, and Kenneth Jr.

Joseph and Frances (Johnson) Madden
and Wedding Party

Robert, Mark and Nancy (Wilson) Griffin

Mrs. Armand DeVoe

PROJECT PROGREDI

"The wise man looks into space,
and does not regard the small as too little,
nor the great as too big;
for he knows that there is no limit
to dimensions."

September 9, 1960

A new decade was upon us, and with it came an urgency for strong minds to enter college with potentiality and ambition. Many volunteered, but only 450 were chosen as trainees at the S.S.C. Proving Grounds. The usual air of expectancy surrounded the Proving Grounds, as all was being made ready for the arrival of these stalwarts, but such was not to be on the date set, for hurricane warnings were up along the Eastern seaboard. At the time, it would seem to be just a passing event, yet how ironic as we look back in retrospect. As the winds of the hurricane blew in all its fury, so did the Class of 1964 stir within the Proving Grounds a storm of intelligence, spirit, and forward drive. With the subsiding of the storm, a new day dawned, and formal orientation procedures were begun.

A period of rigorous testing was soon to follow, whereby members of the selected crew met and mingled as a common unit striving to overcome the seemingly impenetrable forces of the superior sophomores. Had anyone ventured into our hallowed halls they would have witnessed, not classrooms and textbooks, but witches and bunnies carousing through the lounge. As a prelude to the tedious exercises which would be forthcoming in the four years to follow, Jim Casey demonstrated his masculine agility at the age-old sport of jumping rope.

ALL SYSTEMS GO—

The first officers of the crew elected from our ranks were:

Captain: Paul Phinney
Co-Captain: Joseph Wodzenski
Fuel Controller: Donald Orne
Statistician: Jeanne McCarthy

Time was allotted to alleviate the pressures of everyday routine, and our first successful social venture took place. Our monetary problems were put somewhat at ease, as the news of our astronomical profits reached our waiting ears. We were informed that our Gross National Product had increased by the magnificent sum of three cents.

The first council semi-formal ever to be attended by our crew reflected the true Christmas spirit of joy and peace. The snow-covered grounds outside the gymnasium seemed only to mirror the serenity of our own Lorraine Sybil as she represented our class in the Queen's Court.

Refreshed by our all too brief Christmas respite, we were soon besieged by that inevitable maelstrom known to many as the Mid-Year Exams and to some by the secret code, ATJR-FN; "Avoid the June Rush, Flunk Now."

Scientific theories were temporarily put aside and the feminine factor theory went into operation as the Annual W.A.A. Formal took place. All eligible males were cordially invited to attend this event. As was to be the case throughout our four years at the Proving Grounds, the Queen's Court was most capably represented by members of our class. This year's honors were held by two of our winsome lassies, Sandra Pecevich and Gail Fraser.

It was felt that a better understanding of Project Progredi as a whole would be achieved if our families were brought closer to the situation. Our portals were opened and a warm welcome extended to all parents to attend our Freshman Tea.

CONDITION GREEN AND HOLDING—Our first year of training had ended. Final exams proved to be the decisive factor in determining those who would continue in Project Progredi. Atomic, hydrogen, and Cobalt bombs were the farthest things from our minds as we concentrated only on how to "bomb" our tests!

Among our "First" accomplishments were the establishment of a class Executive Board and the Blazer Tradition.

First stage completed—advancing toward orbit.
Second Stage:

Our launching was successfully completed; the first stage had been broken away forever, and we eagerly surged ahead in the drive toward the unknown. The hunted became the hunter. The dark recesses of the conditioning chamber reverberated with the voices of our coordinators, Gail Fraser, Lorraine Sybil, Paul Phinney, and Fred Randall as they extended a sincere welcome to the freshmen.

ATTENTION: TRACKING STATIONS — Be on the alert for objects resembling chipmunks—yes, we said chipmunks. The call went out; there was no escaping from the "most exalted sophomores." Air-raids were numerous but airplanes were replaced by the shrill voices of our classmates and the only flying to be seen by the naked eye was that of the freshmen books across the floors.

The indoctrination period of the future crew members had ended. As a symbol of the lasting friendships that had been made, the Initiation Banquet was held. Musical talent was brought to the surface by every member present as he sang his praise for the good sportsmanship shown by all. Such is part of the foundation of this glorious Proving Ground, our Alma Mater.

Word was received through communications that gala activities were in progress at the home base. Judy Forrest had been chosen as the first Homecoming Queen at the Proving Grounds.

TEMPUS FUGIT — and so it does. Before we realized it, another Council Semi-Formal was taking place. Judy Hamilton and Rosemary Doyle represented our class in a most regal manner.

The key words at the base were now Physical Fitness, and what better way to begin such a program than by a Twist Dance? By 2400, all muscles were aching, but one thing had been proved: only the fittest had survived the gyrations of this meteoric night.

In order to finance our information center, WGBH, a campus carnival was held. We were filled with awe and inspiration as we tenderly watched our superior officers "flip those flap-jacks" and "strum those guitars." As a result of this successful project and many others, the station returned to its original status as operational center for the distribution of education.

Physical and chemical elements united in rare combination to provide the audience of the Sophomore Show with an evening of star-studded entertainment. Under the capable direction of Jack Lyman and Therese Doherty, the talent and artistry of the Class of 1964 transformed the stage into Broadway at its finest. Kathy Linscott and Pat Protz also demonstrated their musical talents in developing this profitable endeavor with their choral arrangements.

A new fraternity was formally organized, open to all male members of home base operations. The resultant competition between Beta Chi and the already established Kappa Delta Phi fraternity has always proved to be a source of excitement and entertainment to all members of the Proving Grounds. Who will ever forget Forest River Park, the scene of Bed Races, Football Games, and other diversified activities?

Another hiatus in the rigorous training procedures was provided by the Women's Athletic Association. One needed neither extra sensory perception nor electronic equipment to take note of this festive occasion whose beauty was further enhanced by Sandra Pecevich and Jeanne McCarthy.

Secondary Projection Powers of the sophomore year were the resumption of Hockey and beginning the tradition of Homecoming.

Second Stage released — A.O.K.

DRINK
Coca-Cola
IN BOTTLES

M.D.C.

BETA CH

Third Stage

As each year passed, many of the traditional functions continued to take place at the Proving Grounds. Each assumed a new and fuller meaning as we climbed higher and higher toward the summit—graduation.

Dimmed lights and flowing music transformed our gymnasium into a party setting as young ladies and gentlemen danced to the music provided by the S.S.C. Council. Junior Class member, Joanne Bishara, reigned supreme in all her majesty as queen of the event, regally supported by lovely Dorothy Horton of the court.

Campaign posters, promises, and personalities covered the Proving Grounds as elections became the predominant factor for a two-week period. Smiles, congratulations, and merriment filled the area when the announcement of our new officers was made:

Orbital Engineer: Al DiVirgilio
Gravity Computer: Reggie St. Paul
Space Payloader: Nick Panagoplos
Decoder: Therese Doherty

Many of the members of our class became unofficial junior space payloaders as they contributed from their personal funds to endorse our candidate, Donna Della Colli, as Homecoming Queen.

The scene shifted from our Proving Grounds to North Conway for an excursion to a Winter Wonderland sponsored by the W.A.A. Approximately 80 girls schussed, slalomed, and occasionally tumbled over the slopes of Cranmore and Black Mountains. The inn was filled with an unsurpassed spirit of gaiety and joviality throughout the duration of this weekend, long to be remembered.

Soon after the ski trip had faded into our past, the W.A.A. sponsored yet another memorable event, its Formal. Sandra Pecevich and Donna Spakas, our representative beauties, made our entire class proud of them.

With the energy of a turbo-generator, the Junior Class plunged into the making of plans for our Junior Week. And what a week it was, filled with the magic of this, our latest launching.

Crane's Beach, scene of the clambake, became our Auroral Zone, and even the heavy rain could not dampen our spirits. Will we ever forget those immortal words uttered by one of our classmates, "Have a corn of ear?" and "You dipped your clam in what?"

Out of the rain at the clambake, we plunged into the water of the Route 95 Motor Inn swimming pool. The antics of the Juniors were enough to keep any radar system on the alert as they propelled themselves in and out of the rectangular pool. Later besieged by newspaper reporters and movie directors, Al McCoy and Tony Circo were asked if they cared to join a famous underwater ballet team, but alas, they refused, for all practice sessions were to be held in the Red Sea.

The culmination of this trajectory path was our Junior Prom. The beautiful Junior maidens softly glided through the General Glover Ballroom. Beth Tammany reigned as our lovely, rose-laden queen. Annette Minicello, Joanne Bishara, Helen Hennessey, and Beth Luz lended their regal support to the Queen to complete this picture of loveliness and enchantment.

In preparation for the forthcoming year, elections were held for both class and CLIPPER officers. Wayne Vose and Jim Anderson accepted the positions of President and Vice President respectively. Judy Heyward became treasurer, Marianne Doucette, assistant treasurer-secretary and Joan Dellacasa, secretary.

The laborious editorship of the CLIPPER was undertaken by Gail Fraser, Editor-in-chief, and Linda Bowes, Assistant Editor. With pen in hand, Rose Levy, our Literary Editor, displayed her talents. The theory of speed of light became more generally accepted as Art Cloutman and Nancy Ball proceeded to flash those bulbs in the photography department.

No undertaking can be successful without proper advertising. With this fact in mind, the members of our class gave full support to Candy Lambing and Janice Donabedian as Advertising Editors. Wisdom comes with age, and so our class validated this proverb by electing Sandy Beherell, Secretary; Sandy Belleau, Art Editor; and Jean Principato, Business Manager.
Third Staged complete — contact with reconnaissance plans being made.

Ushers

N. Panagoplos, N. Goldstein, V. Piro, J. Harmon, A. McCoy, A. Gabrielson, J. Ward
J. Aucone, R. St. Paul, L. Espindle, S. Sherriff, R. DiGiacomo, W. Vose, F. Lillo
R. Eamma, W. Cody, P. Phinney, A. DiVirgilio, J. Anderson, F. Randall, J. Mann

Laurel Chain

Jeanne McCarthy
Marshall

D. Spakas, A. Weber, J. Bishara, L. Sweeney, J. Principato, S. Tardiff, L. Bowes, L. Sybil
J. McCarthy, M. Murphy, M. Voyer, J. Lamb, M. Tivnan, C. Smith, B. Serra, D. Beatrice, J. Hamilton, T. Doherty

G. Fraser, S. Pecevich, P. Protz, R. Levy, N. Ball, M. Costello, C. Lambing, E. Regan
J. McCarthy, C. DiFilippo, L. Dallaire, M. Senibaldi, N. Griffin, J. Dellacasa, A. Costello, T. Doherty

Daisy Chain

Terese Doherty
Marshal

Fourth and final stage.

Synonymous with Project Progredi is expansion, both educationally and physically. Our return to the Proving Grounds in the Fall of 1963 witnessed construction crews readying our new facilities. Thus the meaning of our motto Progredi became a reality. The greatest enrollment ever realized could well be seen in the crowded lounges and cafeteria. Rocketry was not only prevalent on the outside but also on the inside, as crew members landed in any available seats. With this increased enrollment, an increase in the professional staff became a must.

Our first social event of the year took the form of the CLIPPER Launching by means of which we hoped to and did realize a monetary surplus.

Clipper Dance

Our futures looked sunny indeed, yet such optimism was to be temporarily short-lived. On November 22, 1963, news reached our home base that our beloved Commander-in-Chief, John Fitzgerald Kennedy, had succumbed to the bullet of an assassin. The initial shock was visible not only at our own Proving Grounds but also throughout the world. Our only consolation lies in the fact that his soul would live on in our hearts and our minds and that our lives had been enriched for having lived in his time.

The college show was cancelled because of Mr. Kennedy's untimely death, but the Council Semi-Formal took place as tradition continued. Mary Lou Kelley more than ably represented our class in the Queen's Court.

January 6 marked a milestone in the history of our Proving Grounds for three parking lots were made available to the commuting crew members. These long awaited space-savers ended the perplexing problem of where to park and how to avoid parking tickets with a minimum of effort and frustration.

The auditorium echoed with the sound of shuffling feet and hushed whispers as the entire body of our Proving Grounds gathered to bid farewell to our capable President, Dr. Meier, who would soon be departing to Arizona on a sabbatical. President Meier has symbolized to our class, and will symbolize to those who follow, a beacon of light shining in friendship, warmth, sincerity, and dedication. For his efforts in our behalf, we shall always be grateful.

Our four years at the S.S.C. Proving Grounds will soon be at an end. We have much to cherish in memories that will be ours and ours alone. We have yet to participate in the Senior Show, Senior Week, Commencement, and other activities which will weave themselves into this ever-growing web of life. Part of our lives has been molded in these four years; it is we, as individuals, who must continue to broaden ourselves educationally, and spiritually. We have set our goals and our careers are about to be launched — whether or not we succeed in our orbital paths lies in the future.

FAREWELL SENIORS

ELEMENTARY FRESHMAN V

JUNIOR HIGH FRESHMAN II

BUSINESS FRESHMAN II

JUNIOR HIGH FRESHMAN III

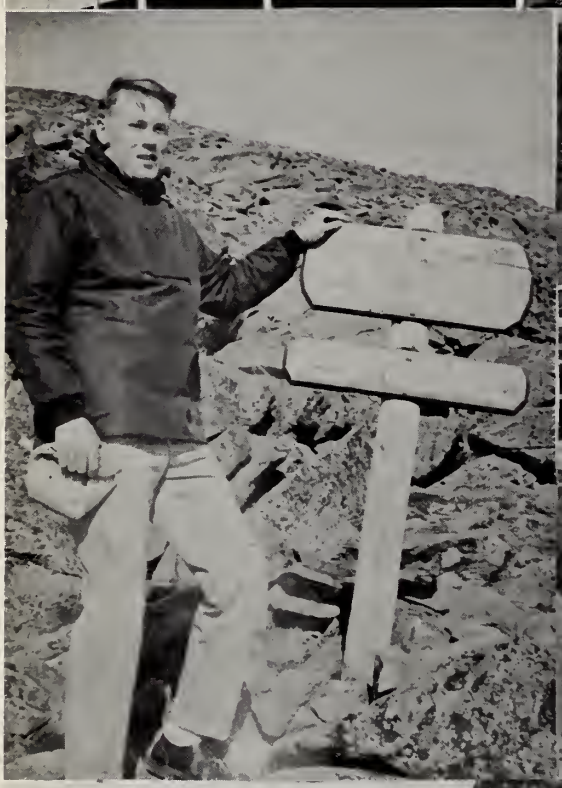

Activities

Cooperative Council Officers

Treasurer, Ronald Emma; *Vice-President,* David Flynn; *President,* Arnold Gabrielson; *Secretary,* Terese Doherty; *Assistant Treasurer,* Theresa Dergay.

Cooperative Council Advisers

Mr. Centorino Miss Coffey Mr. Kiefer

Auditing Committee

Chairman — Marilyn Delaney
Co-Chairman — Mary Larnard

Finance Committee

Chairman — Jane Pietryka

General Welfare Committee

Chairman — Sandra Belleau
Co-Chairman — Marie Duffy

Program Committee

Co-Chairmen Karen Schlegel, Maura Ritt

Public Relations Committee

Chairman — Jeanne Principato
Adviser — Mr. Hardy

Social Committee

Chairman — Judith Hamilton
Co-Chairman — Dorothy Eng

Arts & Crafts Club

Adviser — Mr. Panosian

Beta Chi

President — Richard DiGiancomo
Vice President — John Aucone
Secretary — Richard Thompson
Treasurer—Deems Hatch
Assistant Treasurer — John Ward
Social Chairman — Warren Hopkins
Sergeant-at-Arms—William Myers

Book Club

President — Joanne Goodwin
First Vice President — Rose Sirois
Second Vice President — Dennis McKee
Treasurer — Walter Foster
Secretary — Susan Racow

Business Education Council

President — Jane Pietryka

Vice President — Susan Racow

Secretary — Rosemary Doyle

Treasurer — William Corliss

Adviser — Mr. Hardy

Book Store Associates

Advisers

Mr. Kyle

Mr. Yanow

The Compass

Editor-in-Chief — Nancy Ball
Adviser — Dr. McGlynn

Dean's Aide

Adviser — Dr Mackey

Glee Club

President — Ronald Gauthier
Vice President — Diane Hamm *Secretary-Treasurer* — Norma Peatman
Adviser — Dr. Clifford

The Footlighters

President — Ellen Kelley *Secretary* — Louise Gardella
Vice President — Phyllis Dixon *Treasurer* — Elaine Grabb
Adviser — Mr. Callan

International Relations Club

President — Roger Boyington
Vice President — Armand DeVoe
Secretary — John Bresnahan
Treasurer — Richard Murphy
Adviser — Dean Kiefer
President — Albert DiVirgilio

Kappa Delta Phi

Vice President — Edward Cunha
Recording Secretary — Ronald Nichols
Treasurer — William Russell
Assistant *Treasurer* — Ronald LeGault
Master-of-Ceremonies — Arnold Gabrielson
Adviser — Dean Lowrey

The Log

Editor-in-Chief — Edward J. Cunha
Business Manager — William Corliss
Feature Editor — Nancy Griffin
Cultural Review Editor — Pauline McNulty
Alumni — Marcia Norton
Sports: M.A.A.—Stephen Feins; W.A.A.—Janet Sturtevant
Art—Ken Levesque
Photography — Bruce Vincent
Rewrite — Karen Schlegel
Staff: Carl Doane, Ronald LeGault, Kay Clark, John McLaughlin, Margaret McGlew, Donna Pepe, Maureen Madden, Maura Ritt.
Adviser — Matthew W. Cooney, Jr.

Pi Omega Pi

President — Diane Hamm
Vice President — Candace Lambing
Recording Secretary — Jo Ann Bishara
Corresponding Secretary — Ann Costello
Treasurer — Mary Anketell
Historian — Joan Dellacasa
Adviser — Miss Marshall

Runes

Editors—Grace Glackemeyer, Edward Cunha, Nancy Griffin
Adviser — Mr. Stein

S. N. E. A.

President — Carol Barbuto

Vice President — Elaine Ellis

Secretary — Dorothy Sobocinski

Treasurer — Joyce Huson

Adviser — Dr. Mauriello

Weather Club

President — Richard Thompson

Vice President — John McPhee

Secretary-Treasurer — Leonard Connolly

Adviser — Mr. Brudzynski

ING

Martin Agronsky

Senator Kevin B. Harrington

Senator Edward Kennedy

The Robichau Dancers

Dr. Evens, WBGH

Poet John Ciardi

The Tufts Quintet

SENIOR CLASS
JAIL

Athletics

MEN'S ATHLETIC ASSOCIATION

EXECUTIVE BOARD

William Myers, Neal Goldstein
Richard DiGiacomo, William Murphy

President

Richard DiGiacomo

Vice President

William Murphy

Treasurer

William Myers

Secretary

John Harmon

Assistant Treasurer

William Cody

Representative to Council

Neil Goldstein

BASEBALL

Coach: Mr. Blackwell

Co-Captains:

Richard DiGiacomo,

Gennaro DiSarcina

BASKETBALL

Coach: Mr. Twohig

Co-Captains:

Gino DiSareina, Vincent Piro,

John Whelan

HOCKEY

Coach: Robert Dupuis

Co-Captains:

William Cody, Paul Phinney

SOCCER

Coach: Mr. Schneider

Co-Captains:

Alan McCoy, Richard DiGiacomo

GOLF

Adviser: Dr. James Sullivan

BOWLING

Adviser: Mr. Schneider

Director: F. Sannella

INTRAMURAL SPORT

Advisers:

Mr. Blackwell, Mr. Schneider

Director: Mr. William Murphy

SOCCER TEAM

N. Goldstein, A. Fessenden, E. Crean, R. Maloof, J. Morganto, J. McManus,
B. Myers, W. Murphy, F. Morey, J. Aucone
Coach Schneider, J. Daley, J. Durant, S. Sherriff, J. Riley, C. Stortstrom,
L. Espindle, R. Eamma, C. Doane, J. Reinfuss
J. Greenberg, T. Capoccia, D. McCauley, J. Anderson, A. McCoy, F. Sannella,
G. Penta, B. Deluca, D. Lomanno, D. Femino

SOCCER SCHEDULE

S. S. C.

2—	Sept. 14	Mass. Maritime	—0
1—	Sept. 24	Gordon	—1
1—	Sept. 26	Gorham	—1
5—	Sept. 28	Keene	—3
1—	Sept. 30	Rhode Island College	—0
0—	Oct. 2	Plymouth	—3
6—	Oct. 8	Stonehill	—1
2—	Oct. 12	Mass. Maritime	—2
3—	Oct. 17	Rhode Island College	—2
2—	Oct. 19	Westfield	—1
2—	Oct. 21	Gorham	—6
0—	Oct. 23	Fitchburg	—5
3—	Oct. 26	Gordon	—2
2—	Oct. 29	Willimantic	—0

SENIORS

Steve Sherriff, Richard DiGiacomo,
Alan McCoy, John Arcone
Jim Anderson, Leo Espindle,
Fred Sannella

CO-CAPTAINS

Alan McCoy, Coach Schneider
Richard DiGiacomo

HOCKEY TEAM

Back Row — left to right—R. Rinkowski, S. Avilia, J. Shatz, W. Murphy, E. Crean, A. Fessenden, S. Wilgo, R. Corbett, P. Enos, J. Francis, G. Finley

Front row — left to right—P. Shaw, S. Heaslip, P. Phinney, W. Cody, W. Myers, D. McCavley, P. Radcliffe, R. Maurice

Coach — Don Dupuis

HOCKEY SCHEDULE

Salem	4	Holy Cross	2
Salem	3	Boston State	4
Salem	2	Boston State	2
Salem	2	B. C. Freshman	5
Salem	6	Franklin	2
Salem	2	New Prep.	5
Salem	7	Chamberlain	0
Salem	11	Lowell Tech.	1
Salem	4	Franklin	0

HOCKEY

CO-CAPTAINS

Co-Captain Paul Phinney

Co-Captain Bill Cody

Steve Heaslip

BASKETBALL TEAM

N. Goldstein, D. Gillis, J. Harmon, H. Mavragis, B. Anderson
J. Reinfuss, Manager; T. Smith, B. Raymond, L. Fulton, J. Jasper, T. Enright, F. Tyburc
B. King, J. Galaris, J. Whelan, Co-Captain; V. Piro, Co-Captain; G. DiSarcina, Co-Captain; J. Dumas, Coach Twohig

BASKETBALL SCHEDULE

Salem	96	Westfield	71
Salem	98	Gorham	120
Salem	100	Worcester	97
Salem	86	Plymouth	104
Salem	86	Lowell	65
Salem	97	Boston	85
Salem	87	Lowell	55
Salem	98	Gorham	93
Salem	92	Bridgewater	76
Salem	96	Bridgewater	72
Salem	96	Worcester	76
Salem	114	Fitchburg	85
Salem	94	Boston	78
Salem	102	R. I. College	87
Salem	84	Plymouth	92
Salem	79	Westfield	63

BASKETBALL

Captains

John Whelan Gino DiSarcina

Vincent Piro

THE CHEERLEADERS

Donna

Nancy

WOMEN'S ATHLETIC ASSOCIATION

EXECUTIVE BOARD

President
Catherine DiFilippo

Vice President
Jeanne McCarthy

Treasurer
Sandra Pecevich

Recording Secretary
Dona Spakas

Corresponding Secretary
Nancy Ball

Assistant Treasurer
Helena Kozik

Reporter
Janet Sturtevant

Sophomore Publicity
Patricia Hutchinson

Junior Publicity
Eleanor Cotti

Manager Team Sports
Gail Fraser

Manager Individual Sports
Judy Hamilton

Manager Playday
Sandra Belleau

Manager of Orange
Maureen Foley

Manager of Brown
Patricia Wiggin

VOLLEYBALL
Marie Duffy

SOFTBALL
Betsy Flight

BOWLING
Nancy Kelley

SWIMMING
Caroline Johnson
Ingrid Lustig

BASKETBALL
Dorothy Eng

TENNIS
Jane Wilson

GOLF
Ellen Millea

FIELD HOCKEY
Joyce Upham

HIKING
Marcia Foley

BADMINTON
Christine Zuppio

Fun In The Gym

Orange and Brown

ORANGE & BROW PARTY

VOLLEYBALL

SWIMMING

SKI WEEKEND — GUNSTOCK — 1964

THE W.A.A. SEMI - FORMAL

W.A.A. Queen Katherine DiFilippo and her court Ann Spellman, Betsy Flight, Dorothy Eng, Nancy Ball Jeanne McCarthy, Marie Duffy, Maureen Foley, Theresa Albergo

EXIT

Underclassmen

JUNIOR CLASS ADVISERS

Mr. Conway, Mr. Slater, Dr. James Sullivan, Mr. Riess, Mr. George
Mr. Salley, Dr. Kraft, Miss Hourihan, Mr. Brudzynski

JUNIOR CLASS OFFICERS

Anthony Cotoia, *President* Andrea Lodge, *Vice President*
Carol Guerrette, *Secretary* Donna Crawford, *Treasurer*

Deborah Kerry Zabriskie

1943 — 1963

"When she had passed, it seemed like the easing of exquisite music"

ELEMENTARY JUNIOR I

H. Hickey, L. Van Allen, S. Kent
J. Bertulli, G. Feeley, B. Ulbin, E. Wheeler
A. Walsh, N. Carey, B. Collins, B. Kelley, J. Butler
M. Finnegan, J. Valente, M. Fortune, R. Fine, J. Hatheway, C. Stanley, F. Slattery

ELEMENTARY JUNIOR II

R. Dubuque, J. Carney, M. Holland, M. Mifflin, S. Wallace, C. Lattanzio, L. Gardella, E. Kelley, K. Hardy, R. Reidy
J. Blackler, M. Callahan, M. Cardarelli, E. Ellis, R. DeVincentis, C. Kaleta, E. Grubb, L. Workman, M. Marraffa, S. Watkins, G. Moran
P. Quinn, K. Ryan, E. Bailey, M. Berger, N. Gordon, R. Sterling, D. Cameron, E. Millea, M. O'Neil, D. McGillicuddy

ELEMENTARY JUNIOR III

J. Gaudet, F. Cause, P. Golditch, D. Riley, J. Giuliano, D. Curtin, J. Fortini
M. Sirois, C. Ross, S. Harding, J. Masoud, K. Flynn, M. Lane, M. Khouri
J. Shattuck, A. Sherry, V. Lavinger, E. Farrell, C. Guerette, M. Hawe, D. Kobos
L. Lepore, B. Foley, C. Gershfield, E. Hayward, C. Fabello, M. Paulis, L. Davy, A. Lodge, P. Michaud, M. Teal, C. O'Brien

ELEMENTARY JUNIOR IV

M. Duffy, P. Linskey, J. Dumas, C. McKay, K. Scanlan, V. Spirito, M. Bresnahan, J. Nowicki
E. O'Keefe, D. Cashman, R. Twomey, C. Cote, N. Yuill, G. Hamilton, S. Kennedy, B. Shauffer
R. Giannivi, M. Burke, P. Stafford, M. Altaville, E. Marcott, C. Clarke B. Perry, C. Dzierzak, J. Newman, R. Stone, C. Zwiercan, L. Strunk, F. Caruso
J. Riley, P. Guerrette, S. Feldstein, E. Martin, J. Gravini, B. Vincent, E. Turmenne, A. Young

JUNIOR HIGH JUNIOR I

D. James, W. Hegan, W. Cowles, J. Ballou
E. Roberts, A. Costa, L. Lowe
J. Lynch, R. Loiselle, J. Cawley, W. Jodz
A. Capodaqua, J. Dudley, L. Gordan, A. Cotoia, G. Agganis

JUNIOR HIGH JUNIOR II

T. Marmen, R. Teague
A. Mason, N. Marble, B. Mercaldi, F. Reynolds
J. Perry, E. Roberts, W. Rynkowski, R. McGuinness
T. Walsh, M. Larnard, B. Hooper, B. Lerner, J. Nimblett

JUNIOR HIGH JUNIOR III

D. Flynn, F. Burton, J. Doherty, R. Swan, J. McGrane
L. Sweeney, R. Jacques, F. Bono, J. Lovell
M. Bick, N. Martone, R. LeGault, C. Vandi, M. Richardson
C. Lyons, L. Goodman, G. Clement, R. Maistrellis, M. Imbimbo, P. Nicholson, D. Robertson

JUNIOR HIGH JUNIOR IV

R. Damelio, D. Matthews, H. Mavragis, R. Morgan, E. Sidman, R. Ruszowski
D. Potter, L. McIlroy, R. Casey, E. Rosa, R. Esposito
D. Bullerwell, D. McCauley, A. Cappeza, J. Reinfuss, R. Minichiello, M. Tuccolo
J. Connolly, M. Foley, A. Frederickson, E. Soteropoulos, C. Bowden, N. Duchene, M. Stefanski, M. Birmingham, M. Fox, D. Gauthier
D. Harrington, D. Quinn, C. Casarjian, D. Cassell, D. Korumpas, D. Lomanno

BUSINESS JUNIOR I

J. Burns, W. Corliss, D. Carnes
G. Barnard, N. Kelley, S. Fitzpatrick, K. Abbott, N. Cornforth
M. Bouchie, N. Caverly, M. Deary, M. Dorsey, M. Barry, R. Finnegan
M. Barry, J. Clermont, J. Brown, J. Goodwin, J. Carpenter, W. Jackson, G. Cotter, P. Cogan, C. Broughton

BUSINESS JUNIOR II

J. Martin, W. Murphy, P. Smith
G. Fleming, W. Russell, S. Slawecki, P. Symonds, J. Gaudreau
C. Smith, H. Gibson, M. Makela, D. Lawlor, H. Kozik, A. Krikorian
M. Norton, K. King, J. Upham, D. Luciano, J. Sturtevant, C. Rideout, L. Roberts, L. Roberts, M. Shea, M. Tjanos

BUSINESS JUNIOR III

R. Francis, R. DePiero, J. Boushell, O. Bordetsky, D. Foye
G. Duggan, N. Rose, R. Ware, J. Bevilacqua, D. Farrington, W. Hopkins
D. Savosik, D. Brett, W. Atwood, K. Collier, W. Tierney, M. Haberland, F. Murphy, J. Pieroni
R. Maloof, N. Chute, E. Cotti, B. Urnikis, J. Conley, B. Featherstone, K. Fugere, D. Crawford, T. Dergay

SOPHOMORE CLASS ADVISERS

Mr. Izzo, Mr. Francis, Mr. Xanthaky, Mr. Giannini
Mr. Connolly, Mr. Cooney, Dr. Borgatti

SOPHOMORE CLASS OFFICERS

Robert Hahesy, *President* William Fay, *Vice President*
Karen Aprile, *Secretary* Robert Deluca, *Treasurer*

ELEMENTARY SOPHOMORE I

W. Kroen, R. Hossack, R. Keough, W. Kelly, A. MacPhee
B. Buckley, C. Cole, L. Ganong, S. Brooks, C. Burrows, A. April, P. Collins
R. Bernier, S. Carleton, P. Bourgeois, S. Bramhall, C. Call, B. Clements, S. Barry, V. Giannini
R. Bartlett, K. Lee, B. Alconada, C. Bainbridge, S. Leftin, P. Cardolina, M. Callahan, L. Adelman, L. Bouchie, V. Calla

ELEMENTARY SOPHOMORE II

E. Dick, B. Dion, H. Foley, A. Hanley, D. Fairchild, H. Dolan
N. Fenton, A. Freede, H. Doyle, E. Furtek, J. Casey
P. Dixon, G. Tomashevsky, L. Cuffe, A. Forrest, C. Pomfret, E. Ducey
J. Estella, R. Doherty, P. Grady, C. Grenier, A. Fader, M. Coy, J. Forte, A. Ferguson, K. Cunningham, D. Fortini

ELEMENTARY SOPHOMORE III

B. Lundholm, V. O'Brien
G. Knowland, P. Horan, A. Maestranzi, E. Kulacz, D. Lenihan
S. Leone, D. Heger, E. Kearney, D. Anzalone, J. Manning, P. Madden
J. Kennealy, M. Lawler, M. LeBlanc, J. Hughes, J. Lavoie, M. Masse, E. McCarthy, S. Kane, J. Jellison, B. McGurin

ELEMENTARY SOPHOMORE IV

S. Monahan, M. Mellican, S. Pisano, M. Nicholas
B. Meagher, M. Lewey, P. Parsons, M. Powers, M. Twohig, E. O'Brien, E. Okerholm
N. Nolan, D. Smith, K. Reidy, M. O'Keefe, T. Roy, R. Messina, C. Morris
B. Ostrowski, R. Regis, L. Peters, J. Nardone, B. O'Neil, M. Malloy, V. Pelletier, C. Nagle, D. Rossetti, M. Mander, M. Phillips

ELEMENTARY SOPHOMORE V

M. Tannen, R. Murphy, E. Mavragis, T. O'Maley, R. Nordstrom
J. Walsh, B. Rush, E. Tupper, S. Sampson, J. Scofield
M. Smith, J. Strazzulo, P. Schaefer, J. Wilson, A. Yaffa, D. Sobocinski
P. Taylor, S. Sallah, H. Tremblay, A. Vaccaro, C. Zuppio, P. Smedile, M. Ruggeri, F. Solov, J. Woodman

JUNIOR HIGH SOPHOMORE I

E. Flamer, J. Williams, J. Francis, W. Carne
T. Dorman, A. Hall, E. Zarohian, G. Langlais
J. Porter, W. Faino, W. Altieri, R. Maurice, D. Hilton
J. Brissette, S. Conway, J. Losano, J. McNeally, J. Morse, B. Wilke,
P. Hutchinson, C. Hobbs

JUNIOR HIGH SOPHOMORE II

J. McManus, R. Murphy, T. Schnabel, H. Brown, V. Cowhig
T. Sullivan, R. Shaughnessy, D. O'Brien, E. Heffernan, B. Lynch
F. Tyburc, J. Millea, S. Andrews, C. Nugent, L. Taylor, K. Horne
P. Lee, H. Gahagan, D. Roalson, M. Galluzzo, J. Conroy, P. Walsh, E. Cox

BUSINESS SOPHOMORE I

D. Sakowich, P. Pergola, K. Levesque, C. Doane, J. Harvey
F. Nason, R. Deluca, J. Greenberg
M. McNeilly, C. Cole, P. Sheehan, J. Frankauski, J. Pearson, J. Theriault
P. Moynihan, M. Cooper, M. DiVirgilo, J. Pergola, C. Masiello, P. Green, M. Carty, B. Albert, M. Hoban, M. Dubiel

BUSINESS SOPHOMORE II

R. Ellis, M. Millstone, C. Frary, M. Ahern, F. Morey, B. King
J. Maranofsky, M. Rush, B. Funari, M. Foley, M. Connolly, B. Butler, S. Racow
M. McMahon, A. Berkowitz, D. Patrie, D. Knight, L. Giovancella, N. Greene A. Tancreti, I. Kokinos
F. Gallagher, T. Treacy, D. Maitland, D. Femino, N. Murphy, M. LeVasseur, A. Sheehan, M. Garcia, J. Pazyra, D. Camuso, B. Marzelli, M. MacRae

BUSINESS SOPHOMORE III

K. Elsdon, A. Glass, R. Poor, R. Eaton
P. Carr, R. Shapiro, T. Carnivale, D. Cronin
L. Broughton, R. Soper, R. Hart, D. McKee, R. Butler, T. Hosman
P. Troy, J. Francis, L. Fisher, G. Besaw, F. Carter, D. O'Meara, P. Radcliff, R. Silverio, D. O'Neil

BACHELOR OF ARTS SOPHOMORE I

J. Fennelly, G. Sanford, K. Dineen, M. Sheehan, M. McMurray, A. Rossano, J. McLoughlin
S. Kinsella, K. McLoughlin, B. Flight, G. Maccarone, R. Connors, D. Pepe, F. Hatch
J. Amateucci, P. Powers, M. Flanagan, J. Nelson, P. Sciacca, P. McGlew, O. MacWalters, L. Mastrorio, M. Madden, K. Aprile

BACHELOR OF ARTS SOPHOMORE II

A. Fessenden, W. Fulton, A. Witwicki, H. Baker
D. Hyatt, R. Desjardins, R. Hahesy, V. Adamo, R. Johnson
S. Feins, M. Spenser, P. Petrowski, R. Cronin, E. Heffernan
D. Tammaro, S. Lewey, M. Dougherty, J. Henderson, E. Julien, M. O'Neil
S. Picole

BACHELOR OF ARTS SOPHOMORE III

S. Rhodes, J. Morganto, R. Anderson, W. Lawlor
J. Tachuk, D. Lamphere, M. Prodanas, R. Carmilia, W. Shulton
C. Stortstrom, J. Kinder, J. Grotto, C. Rando, D. Walsh
M. Petrowicz, P. Kotek, E. Walsh, P. Sliney, K. Clark, F. Messina, S. Marshall,
D. Raymond, G. LeBlanc, C. DeSimone, L. O'Brien

FRESHMAN CLASS ADVISERS

Mr. Lathrop, Mr. Martini, Mr. Blackwell, Mr. Harrigan, Mr. Devitt, Mr. Mullin, Dr. Levin
Mr. Clancy, Dr. McGlynn, Miss Virgilio, Miss Witham, Mrs. Alexander, Mr. Callan

FRESHMAN CLASS OFFICERS

Vice President — Ruth Bibby
President — James Daley
Secretary — Joan MacArthur
Treasurer — Jacquelyn Bowler

ELEMENTARY FRESHMAN I

L. Babin, M. Abreu, S. Anderson, C. Andreasian, S. Bois, M. Alvino
L. Belmonte, J. Arcanti, K. Allen, E. Bagnell, B. Bozek, M. Caiazzo
D. Ciman, E. Annis, A. Baker, R. Archambault, A. Belinfante, S. Barrett, D. Boudreau
M. Carpenter, L. Boileau, C. Bucci, D. Berkowitz, J. Barrett, B. Allen, C. Carbone, B. Barron, S. Bishop, T. Albergo, J. Andrews, L. Beggs, A. Cassidy, C. Avellis

ELEMENTARY FRESHMAN II

H. Hourihan, J. Neilson, S. Currier, W. Clark, M. Gill, J. Garron, P. Dzierzak
N. Donahue, J. Girard, J. Fournier, E. Fish, G. Dwyer, J. DeSilva
J. Glass, A. Crosby, R. Collamore, K. Coronios, D. Giles, L. Duffy, D. Elliott
C. DiFronza, H. Cores, P. Clinch, A. Giampa, C. Gaudioso, J. Costello,
A. Gately, P. Conway, K. Giddings, M. Doherty, P. Dube, J. Fournier, K. Curtin

ELEMENTARY FRESHMAN III

A. Kearns, E. Lyons, J. Matton, J. Kushnieruk, N. Lewis
V. Kelley, P. Kiely, J. MacArthur, K. Hickman, D. Mahoney, R. L'Heureux
C. Lelecas, A. Kosover, P. Lessor, J. Lynde, C. Hebert, J. Manninen,
N. Harwood, C. Hanson, A. Kellerman
P. Matteucci, D. Graczyk, K. Hammonds, C. Howard, J. Harling, M. Heffernan,
P. Greehan, K. MacDonald, S. Katz, J. Gregorio, S. Hasenfuss, M. Matthews

ELEMENTARY FRESHMAN IV

J. Mueller, P. Murphy, N. Quinlan, B. Melcher, D. Proulx
C. Seluta, J. McGurr, P. McLean, J. McCarthy, C. Vetrano, M. Morris, D. Nathan
A. Palazzo, L. Pagliarulo, K. Oskar, C. Nokes, K. Peterson, G. Perry
J. Nugent, J. McInnis, S. O'Brien, C. Palladino, M. Mueller, J. Quinn,
D. Pignone, T. MacKenzie, P. Panzini, V. Pusterino, J. McNamara, M. McLeod

ELEMENTARY FRESHMAN V

E. Ward, L. Zeitz, G. Sheehy, L. Sapareto, G. White, J. Weaver
M. Tivnan, D. Taylor, C. Villanucci, P. Shinney, B. Scott, A. Vercellini
H. Zegarowski, R. Spofford, B. Torrey, S. Riley, J. Samolchuk, J. Tardiff, A. Spellman
E. Sims, R. Stella, P. Sobolewski, M. Smiddy, M. Trabucco, C. Vigliotti, C. Wright, C. Walker, D. Terrieo, P. Sacco, J. Rinaldi, P. Russo, C. Sheldon, J. Walsh, J. Spence, K. Rooney

BACHELOR OF ARTS FRESHMAN I

P. Donahue, W. Crowley, J. Schautz, C. Howard, T. Segel, S. Rosser
K. Smith, A. Warner, S. Ludwig, M. Colbert, M. Collins, D. Miller
B. Maxwell, J. McGowan, K. Burke, K. Conlon, K. Mason, J. Aiello, C. LaFrazia, P. Kolifrath, J. Woods, J. Levin, D. Lamasney
L. Desjardins, P. Maxfield, H. Demakes, M. Waxman, E. Capezza, J. Richardson, K. Hossack, J. Boyington, D. Regan, R. Bibby, L. O'Neil

BACHELOR OF ARTS FRESHMAN II

A. Boen, R. Clemento, R. Selvitelli, R. Davies, M. Tammaro, J. Littlewood, D. Gannon
J. Gibney, R. Butterfield, R. Dicenzo, W. Turner, J. Boyd, D. Talbot M. Coreinthal, D. Dolliber, B. Smith, F. Augliera, J. Eicher, R. Tamborini
M. Lamoureaux, M. Ritt, E. Gilligan, G. Nolan, S. Hines, T. Crane, M. Shea, J. Ellis, L. Altieri, M. Droker

BACHELOR OF ARTS FRESHMAN III

D. Ross, P. Bartolomucci, F. Catino, G. Finn, B. Coughlin
D. Mini, J. St.Clair, P. Mackie, C. Crowell, L. Lake, P. Gorman
J. Hoey, M. Archambault, S. Harney, P. Sampson, M. MacCormack, G. Cazzara, S. Spychala
N. Kerble, M. Kelly, E. Weideman, J. Raynes, M. Bradshaw, J. Smith, S. Pinho, M. Deleaco, B. Caldwell, K. Cassidy
D. Cronin, J. Barrett, L. MacNutt, J. Linehan, J. Wozniak

JUNIOR HIGH FRESHMAN I

B. Donovan, J. Rigney, J. Skinner, L. Wait, B. Friberg, G. Twohig, P. Darragh
P. Geist, G. Lemire, J. Tuck, W. Raymond, P. Ray, T. Enright
P. Mycue, K. Walsh, R. Theriault, J. Nevins, R. Simons, R. Enos, C. Lewis, D. Gibbons
D. Johnson, R. Timmins, R. Giusti, P. Volpe, M. Johnson, B. Britt, C. Menovich, M. Nash, P. Wholley, L. Cavanaugh, C. Bubieniec, J. Cote, G. Tardiff

JUNIOR HIGH FRESHMAN II

R. Arns, L. Kelly, A. Mastrangelo, J. Grady, J. Callahan, B. Ellerin
R. Patten, F. Costa, J. Hassam, J. Conaghan, T. Boyle, R. Boswell, R. Young, P. Burridge, H. Springer
F. Sperounis, P. Provost, A. Fitzgerald, J. Higgins, R. O'Neil, R. Talbot, E. Hincman, R. Ferreira, D. Fortunato, K. Sugarman, J. Coculo, K. Hackett

BUSINESS FRESHMAN I

J. Martin, S. Babaian, C. Gavin, L. Valliant, J. Fournier, C. Faber
E. Clark, D. Vlasuk, M. Laughlin, R. Oliver, L. Wise, C. Doran
C. Young, J. Angelopolos, L. Basinski, M. Pendar, N. Cunningham, J. Foster
R. Corbett, M. Zimmer, J. Bowler, A. Peloquin, S. Tanch, M. Fay, S. Marshall, C. O'Brien, R. Chisholm
R. Kusek, R. Shafer, J. Ryan, J. Merenda, J. Schickling, S. Romboli, D. Ayer

BUSINESS FRESHMAN II

M. Carroll, G. Kasprowicz, L. Galante, R. Burns, J. Daley, P. Kingston, R. Dower
T. Smith, B. Fumarola, W. Fabri, R. DeSesa, L. Weiner, F. Penza
H. Wilgo, P. Shaw, P. Kavanaugh, M. Hibbard, M. Benjamin, L. Wallace, J. Stone, H. McGowan
G. Penta, J. Arvilla, P. Brennan, M. Falzarano, D. Francesco, M. Brett, S. Richardson, J. McGovern, C. Hobbs, K. Chase, J. Roberts, D. Curtis, A. Hall

BUSINESS ADMINISTRATION FRESHMAN

J. Edwards, J. Lane, W. Lilly, T. Chiota, J. Finkle, M. Geaney, R. McDonald
C. Tremblay, K. Eldridge, F. Kane, J. Campbell, T. Cogswell, W. Woodbury, J. Galaris
W. Metcalf, D. Cobos, K. Glass, A. Capoccia, R. Chinchillo, R. O'Connor, R. DeAngelis, D. Pelley, R. Reed
W. Mansfield, M. Cisler, D. DiPerna, J. Cramer, S. Rostoff, F. Dudley, M. Bonfanti, P. Bedard, W. Fitzgerald, P. Leary, R. Cardoza

Directory

Dr. Frederick A. Meier, *President* — 15 Larchmont Road, Salem

THE COLLEGE FACULTY

Alexander, Florence S.	5 Tufts Road, Marblehead
Amsler, James T.	13 Chandler Road, Salem
Armstrong, Robert J.	11 Janet Road, Chelmsford
Blackwell, George H.	9 Dyer Road, Beverly Farms
Borgatti, Alfred L.	22 Pulaski Street, Peabody
Bradley, Mary A.	78 Rogers Avenue, Somerville
Brudzinski, Alfred J.	260 Lafayette Street, Salem
Burnham, Gertrude	248 Lafayette Street, Salem
Callan, Francis E.	5 Chase Street, Salem
Cavallaro, Mary C.	90 Baldwin Avenue, Everett
Casey, Mary E.	14 Plymouth Street, No. Abington
Centorino, James J.	76 Columbus Avenue, Salem
Clancy, Richard W.	10 Lenox Road, Peabody
Clifford, Timothy F.	142 Federal Street, Salem
Coffey, Lorraine	21 Moulton Street, Newburyport
Collins, Earle S.	87 Puritan Road, Marblehead
Commito, Albert S.	15 Leon Circle, Medford
Connolly, Richard T.	2 Chapel Road, Danvers
Conrad, Shirley	1 Columbia Park, Haverhill
Conway, James J.	110 Corning Street, Beverly
Cooney, Matthew W., Jr.	4 Wallace Road, Rockport
Devitt, William D.	10 Chestnut Street, Beverly
Dower, Margaret M.	40 Riverside Street, Danvers
Fantasia, Tilia J.	33 Robinson Street, Somerville
Foley, Mary L.	8 Harrison Avenue, Taunton
Francis, Edwin L.	331A Harvard Street, Cambridge
George, John L.	77 Water Street, Danvers
Giannini, Vincent N.	83 Thoreau Street, Concord
Groesbeck, George W.	177 Paradise Road, Swampscott
Hall, Serena G.	50 Sawyer Street, Haverhill
Hardy, Roger A.	103½ Granite Street, Rockport
Harrigan, Daniel F.	2 Margaret Road, Peabody
Hawes, Vincent L.	15 Trask Road, Peabody
Hennessey, Joseph M.	4 Squanto Road, Winchester
Hennessey, Leo F.	18 Riverside Avenue, Gloucester
Hourihan, Mary V.	12 Jacobs Street, Peabody
Izzo, Edmund S.	18 Sparrow Lane, Peabody
Jones, Mary M.	3 Larch Avenue, Salem
Keily, Helen J.	34 Greenough Street, Brookline
Kiefer, Charles F., Jr.	16 Devereux Street, Marblehead
Kraft, Mary	25 Valley Street, Salem
Langbehn, George	124 Linebrook Road, Ipswich
Lathrop, Thomas G.	235 Lynnfield Street, Peabody
LeBel, Richard A.	43 Chestnut Street, Salem
Levin, Abraham	Hotel Essex, Boston
Lowrey, Lawrence T.	349 Pleasant Street, Malden
Lustri, Alfred	49 Melvin Avenue, Lynn
Lysaght, Carol E.	65 Carter Road, Lynn
MacIver, Kenneth	261 Lafayette Street, Salem
Mackey, Helen T	179 Aspinwall Avenue, Brookline
Marshall, Anne	176 Lafayette Street, Salem
Marshall, Marion S.	2 Cathedral Avenue, Rockport

Martini, Carl J.	17 Shetland Road, Danvers
Mauriello, Edna	99 Bellingham Avenue, Revere
McEntire, Robert M.	8 Lee Street, Marblehead
McGlynn, Edna M	4 Cherry Road, Beverly
McLain, Minor H	89 Warwick Road, Melrose
Miller, Ellen	12 Hawthorne Boulevard, Salem
Mullin, Raymond L	103 Newbury Street, Danvers
Panosian, Stephen	116 Summer Street, Stoneham
Piemonte, Joseph	22 Crowdis Street, Salem
Pierce, Francis M.	60 Evergreen Road, Natick
Prescott, Elizabeth	139 Federal Street, Salem
Procopio, Mary A	4 Tessier Drive, Andover
Rich, William A.	9 Robert Road, Marblehead
Riess, Richard O.	164 Pleasant Street, Marblehead
Ryan, Thomas I.	4 Violet Road, Peabody
Salley, Paul V.	53 Western Avenue, Beverly
Scannell, William	192 Larch Road, Cambridge
Schneider, Richard L.	40 Horton Street, Salem
Seibert, Grant W.	3 Oxford Terrace, Beverly
Slater, Schuyler G.	9 Merritt Street, Marblehead
Smith, Janet	20 Chapel Street, Brookline
Smith, Lois G.	216 Lafayette Street, Salem
Stein, Kenneth	347 Rice Avenue, Revere
Sullivan, James B.	82 North Street, Andover
Sullivan, Joseph A.	20 Griffin Road, S. Peabody
Sweeney, Edward	20 Williams Road, No. Reading
Tatten, Gerald R.	449 Marlborough Street, Boston
Theriault, Louis J.	5 Grand View Road, Hathorne
Thomson, William	3 Parsons Drive, Beverly
Torrey, George N.	87 Greenwood Street, Melrose
Twohig, James W.	25 Fay Street, Lynn
Virgilio, Carmela L.	34 Cranston Street, Woonsocket, R. I.
Winfisky, Anthony P.	287 Locust Street, Danvers
Wiseman, Melvin M.	93 Perry Street, Brookline
Witham, Beatrice	24 King's Beach Road, Lynn
Wong, Peter C.	16 Holly Street, Salem
Xanthaky, Nicholas	18 Sutton Avenue, Salem
Yanow, Perry	44 Chamberlain Avenue, Revere
Younis, Adele L.	50 Cash Street, Fall River
Zweig, Phyllis	259 Beacon Street, Somerville

HORACE MANN TRAINING SCHOOL FACULTY

Rikkola, V. John, *Principal*	12 Linden Avenue, Salem
Buckley, Frances M.	14 Puritan Road, Beverly
Cambridge, Doris A.	168A Eutaw Avenue, Lynn
Epstein, Estelle	32 Barnstable Street, Swampscott
Higley, George E.	229 Loring Avenue, Salem
Linskey, Miriam E.	8A Loring Avenue, Salem
MacQuade, Agnes A.	997 Washington Street, Gloucester
McCourt, Agnes	21 Thorndike Street, Salem
Mulholland, Carol A.	12 Carisbrook Street, Andover
Munyan, Viola I.	303 Lafayette Street, Salem
O'Leary, Kathleen M.	7 Warner Street, Salem
Richard, Ruth M.	150 Bridge Street, Salem
Salerno, Joseph S.	38 Fairmont Street, Lawrence
Southwick, Ruth L.	1 Roosevelt Road, Salem
Stanley, Dorothy B.	245 Andover Street, Peabody
Tamminen, Tauno O.	8 Intervale Road, Salem
Ulton, Olive E.	13 Cambridge Street, Salem
Zetes, Christie N.	185 Franklin Street, Lynn

SALTONSTALL TRAINING SCHOOL FACULTY

Cunney, Henry M., *Principal*	225 Loring Avenue, Salem
Butler, Louise M.	25 Albion Street, Salem
Heffernan, Mary A.	13 Sunset Road, Salem
Hennessey, Ann J.	38 Putnam Street, Salem
Jalbert, Robert J.	27 Linden Street, Salem
Lynch, Marie Louise	53 Locust Street, Danvers

ADMINISTRATION

Andrews, Arlene M.	190 Essex Avenue, Gloucester
Barthelemy, Sandra	99 High Street, Danvers
Hennessey, Elizabeth	7 Silver Lake Pl., Lynn
Jones, Mary Ellen	15 Camden Street, Lynn
Kelly, Margaret M.	76 Norfolk Avenue, Swampscott
Koskey, Pamela A.	21 Whiting Street, Lynn
LaBonte, Patricia	4 Horton Street, Salem
Kyle, Francis X.	12 Auburn Street, Reading
MacDonald, Eva M.	86 Norfolk Avenue, Swampscott
McGougan, Geraldine	40 Stetson Avenue, Swampscott
O'Keeffe, Mary M.	8 Grove Street, Salem
Taylor, Doris	26 Lakeshore Avenue, Beverly
Ward, Mary G.	66 Proctor Street, Salem

JUNIORS

Abbott, Kathleen (B)	99 Webster Street, Arlington
Agganis, George (JH)	87 Cottage Street, Lynn
Altaville, Marie (E)	549 Broadway, Revere
Ashe, Diane (E)	28 N. Shetland Road, Danvers
Atwood, Walter F., III (B)	Pine Street, Housatonic
Bailey, Eilene (E)	234 Main Street, Rowley
Barnard, Gloria (B)	34 Sanderson Avenue, Lynn
Barr, Susan (B)	Spencer Road, Oakham
Barry, Marilyn (B)	130 Washington Street, Methuen
Barry, Maureen (B)	11 Pearson Avenue, Somerville
Barry, Nancy (E)	11 Adams Street, Winthrop
Berger, V. Maureen (E)	52 Seventh Street, Medford
Bertulli, Janet (E)	40 Springdale Street, Malden
Bevilacqua, Joseph (B)	11 Gowing Road, W. Wilmington
Bick, Melissa (JH)	9 Sunset Road, Salem
Birmingham, Mary (JH)	15 School Street, Peabody
Blackler, Joan (E)	12 Park Street, Danvers
Bono, Francis (JH)	85 Bow Street, Everett
Bordetsky, David (B)	43 Dashwood Street, Revere
Bouchie, Mary Louise (B)	2a Alpena Avenue, Woburn
Boushell, James (B)	9 Oakdale Road, Canton
Bowden, Carole (JH)	9 Aborn Street, Peabody
Boyle, Catherine (E)	181 Marianna Street, Lynn
Brenner, Barry (B)	9 Surfside Road, Lynn
Brett, David (B)	89 Redington Street, Swampscott
Brown, Joan (B)	Grove Street, Norwell
Bullerwell, Donald (JH)	114 Brookline Street, Lynn
Burke, Mary (E)	39 Willard Street, Chelsea
Burns, John (B)	11 Bellview Avenue, Salem
Burton, Francis (JH)	400 Winthrop Avenue, Revere
Butler, Joanne (E)	16 School Street, Beverly
Callahan, Mary (E)	22 Nichols Avenue, Lynn
Cameron, Donna (E)	9 Longwood Avenue, Saugus
Capezza, Anthony (JH)	24 Paine Street, Winthrop
Capodaqua, Armand (JH)	5 Parsons Drive, Swampscott

Cardarelli, Marie (E)	28 Fells Avenue, Medford
Carey, Nancy (E)	16 Kosciusko Street, Peabody
Carnes, David (B)	17 Maine Terrace, Somerville
Carney, Jane (E)	20 Barr Street, Salem
Carpenter, Janice (B)	Kinsley Lane, Mendon
Caruso, Francesca (E)	4 Columbia Road, Danvers
Casarjian, Conrad (JH)	8 Malden Street, Everett
Casey, Robert F. (JH)	120 Collincote Street, Stoneham
Cashman, Dianne (E)	3 Walter Street, Lynn
Cassell, David (JH)	33 Prospect Street, Marblehead
Cataldo, Marilyn (E)	82 Mountain Avenue, Revere
Cause, Frank (E)	1 Curtis Road, Saugus
Caverly, Nancy (B)	42 School Street, Hamilton
Cawley, James H., Jr. (JH	227 Gorham Street, Lowell
Chute, Nancy (B)	57 Fort Avenue, Salem
Clarke, Cynthia (E)	41 Walter Street, Salem
Clement, Gail (JH)	County Road, Ipswich
Clermont, Joan (B)	15 Notch Road, Adams
Cogan, Patricia (B)	30½ Auburn Street, Woburn
Collins, Barbara (E)	16 Dunlap Street, Salem
Collyer, Kenneth (B)	6 Hobbs Road, Medford
Conley, Joan (B)	117 Lakeview Avenue, Lynn
Connolly, Joyce (JH)	12 Winter Street, Saugus
Connors, Kathleen (E)	20 St. Mary Street, Malden
Corliss, William (B)	2 Bow Street, Wellesley Hills
Cornforth, Noreen (B)	24 Bellview Avenue, Salem
Costa, Albert (JH)	7 Silver Lake Place, Lynn
Cote, Claudette (E)	19 Margin Terrace, Peabody
Cotoia, Anthony (JH)	33 Wall Street, Everett
Cotter, Gertrude (B)	40 Madison Avenue, Winthrop
Cotti, Eleanor (B)	2 Devon Avenue, Beverly
Cowles, William (JH)	106 Colon Street, Beverly
Crawford, Donna (B)	82 Otis Street, Winthrop
Cullity, Claire (B)	324 Highland Street, So. Hamilton
Curtin, David (E)	116 High Street, Everett
D'Ambrosio, Roberta (E)	22 Loris Road, Danvers
Damelio, Richard (JH)	3 Ridgewood Road, Malden
Davy, Louise (E)	15 Mystic Avenue, Winchester
Deary, Maureen (B)	3 Stanwood Street, Lynn
Delviks, Helga (E)	5 Ocean Street, Manchester
DePiero, Richard (B)	5 Gage Street, Beverly
Dergay, Theresa (B)	28 Van Norden Road, Reading
DeRobertis, Philip (B)	421 Essex Street, Swampscott
DeVincentis, Ruth (E)	48 Powder House Road, Medford
Dietch, Stephen (E)	58 Florence Avenue, Revere
Doherty, James (JH)	12 Parkview Road, Everett
Dorsey, Marie (B)	33 Horan Way, Jamaica Plain
Dube, Rita (E)	22A Wisteria Street, Salem
Dubuque, Rosemary (E)	9 Beede Avenue, Lynn
Duchene, Nancy (JH)	37 Greenway Road, Salem
Dudley, Joseph E. Jr. (JH)	7 Taft Road, Salem
Duffy, Marie (E)	15 Conant Street, Salem
Duggan, Gerald (B)	388 High Street, Lowell
Dumas, James, Jr. (E)	177 Morrison Avenue, Somerville
Durant, John F. Jr. (E)	164 Russell Street, Everett
Dzierzak, Corinne (E)	38 Martinack Avenue, Peabody
Eaton, Rick (B)	76 Sheridan Street, Lynn
Ellis, Agnes (E)	59 Wyoming Avenue, Malden
Ellis, Elaine (E)	14 Clark Street, Saugus
Eng, Dorothy (E)	27 Charter Street, Salem

Esposito, Ralph (JH)	660 River Street, Haverhill
Fabello, Constance (E)	41 English Street, Salem
Farnam, Leslie (E)	42 Wyman Street, Medford
Farrell, Elaine (E)	56 Eleanor Street, Chelsea
Farrington, David (B)	11 Waterside Road, Marblehead
Featherstone, Barbara (B)	Old Neck Road, Manchester
Feeley, Grace (E)	24 Pearl Street, Amesbury
Feldstein, Stephen (E)	15 Thornton Street, Revere
Fine, Roberta (E)	247 Cross Street, Malden
Finegan, Marilyn (E)	446 Ferry Street, Everett
Finegan, Ruth (B)	446 Ferry Street, Everett
Fitzpatrick, Susan (B)	60 North Street, Methuen
Fleming, Gail (B)	54 Herschel Street, Lynn
Fleming, Julie (E)	3 Walcott Street, Peabody
Flynn, Kathleen (E)	46 Windsor Street, Everett
Foley, Barbara (E)	86 Electric Avenue, Somerville
Foley, Marcia (JH)	14 Masconomet Road, Ipswich
Fortini, John (E)	14 Thurman Street, Everett
Fortune, Marin (JH)	9 Dalton Street, Newburyport
Fox, Mary (JH)	80 Lowell Street, Peabody
Francis, Robert (B)	58-16th Avenue, Haverhill
Fredrickson, Anne (JH)	20 Edgemere Road, Lynn
Fugere, Kathleen A. (B)	95 Broadway, Salem
Gardella, Louise (E)	1 Bellvue Road, Swampscott
Gaudet, John H. (E)	37 Brimblecom Street, Lynn
Gaudreau, Janice (B)	9½ Washington Street, Beverly
Gauthier, Dolores (JH)	21 Pickman Street, Salem
Gershfield, Cynthia (E)	126 Nichols Street, Everett
Giannini, Rita (E)	83 Thoreau Street, Concord
Gibson, Carol (B)	284 Stevens Street, Lowell
Giuliano, Joseph R. (E)	55 Adams Avenue, Everett
Golditch, Philip (E)	150 Pomona Street, Revere
Goodman, Leslie (JH)	31 Highland Avenue, Saugus
Goodwin, Joanne F. (B)	51 Marshland Street, Haverhill
Gordon, Laurence (JH)	13 Violet Road, Peabody
Gordon, Nancy (E)	75 Bucknam Street, Everett
Gravini, Joseph (E)	29 Rosedale Avenue, Everett
Guerrette, Carol (E)	238 Loring Avenue, Salem
Haberland, Mark (B)	Stanwood Avenue, Gloucester
Hamilton, Gail (E)	15 Columbus Avenue, Beverly
Harrington, Dennis (JH)	5 Central Street, Beverly
Harty, Kathleen (E)	217 College Avenue, Somerville
Hatheway, Elaine (E)	48 Green Street, Newbury
Hawe, Maureen (E)	62 Dartmouth Street, Everett
Hayward, Elaine (E)	9 High Street, Stoneham
Hegan, William F., (JH)	16 Harwood Street, Lynn
Henry, Elaine (E)	195 Burrill Street, Swampscott
Hickey, Helene (E)	48 Harrison Avenue, Peabody
Holland, Mary Jane (E)	7 Woodbury Drive, Beverly
Hooper, Barbara (JH)	10 Glendale Street, Salem
Hopkins, R. Warren, Jr. (B)	19 Fernwood Avenue, Revere
Imbimbo, Mary (JH)	61 McKinley Street, Revere
Jackson, Lee (E)	267 Salem Street, Malden
Jackson, Winifred (B)	47 Neptune Street, Lynn
Jacques, Robert (JH)	94 Hale Street, Beverly
James, Dwight A. (JH)	8 Beacon Boulevard, Peabody
Jodz, William (JH)	17 Topsfield Road, Ipswich
Kaleta, Carol A. (E)	32 Oakes Street, Everett
Kelley, Brenda (E)	531 Pleasant Street, Malden
Kelley, Ellen (E)	585 Broadway, Somerville

Kelley, Nancy (B)	South Pamet Road, Truro
Kennedy, Susan (E)	30 North Border Road, Winchester
Kent, Susan (E)	84 Pine Street, Danvers
Khoury, Marilyn (E)	533 Hampshire Street, Lawrence
King, Karen (B)	Main Street, Ashburnham
Kobas, Dorothy (E)	116 Bunkerhill Street, Lawrence
Korumpas, Dennis (JH)	38 Memorial Drive, Salem
Kozik, Helena (B)	44 Palmer Street, Three Rivers
Krikorian, Anne (E)	63 Bromfield Street, Lawrence
Lane, Mary Anne (E)	74 Franklin Street, Peabody
Larnard, Mary (JH)	34 Powow Street, Amesbury
Lattanzio, Carolyn (E)	110 Clark Street, Everett
Lauinger, Veronica (E)	31 Yeamans Street, Revere
Lawlor, Dolores (B)	25 Eliza Lane, Greenfield
Lawrence, Paul (B)	14 Broad Street, Peabody
Legault, Ronald (JH)	1 Fenno Way, Nahant
Lepore, Linda (E)	44 Cary Avenue, Revere
Lerner, Barbara (JH)	25 Oak Street, Peabody
Linskey, Patricia (E)	8 Loring Avenue, Salem
Lodge, Andrea (E)	19 Tolland Road, No. Andover
Loiselle, Robert (JH)	26 West Dane Street, Beverly
Lomanno, Domenic (JH)	66 Bellingham Avenue, Revere
Lovell, John (JH)	39 Brookings Street, Medford
Lowe, John (JH)	11 Tremont Place, Peabody
Luciano, Dorothy (B)	78 Butler Street, Revere
Lynch, John (JH)	149 Boston Street, Salem
Lynch, William (JH)	377 Broadway, Lynn
Lyons, Constance (JH)	68 Horace Street, East Boston
Mageary, Rita (E)	38 Story Avenue, Lynn
Maistrellis, Rita (JH)	62 Andover Street, Peabody
Makela, Mary (B)	40 Ellsworth Road, Peabody
Maloof, Raymond (B)	284 Roslindale Avenue, Roslindale
Marble, Norman (JH)	15 Cushing Street, Amesbury
Marcott, Elizabeth (E)	8 Mt. Vernon Street, Marblehead
Marmen, Thomas (JH)	21 School Street, Beverly
Marraffa, Margaret (E)	6 Vale Street, Salem
Martin, Edward (E)	4 Davenport Street, Haverhill
Martone, Nancy (JH)	22 Hancock Road, Malden
Marzec, Theresa (B)	38 Linden Street, Lynn
Mason, Alan (JH)	2 Woodlawn Street, Amesbury
Masoud, Janice ( )	14 Dempsey Court, Lawrence
Matthews, David (JH)	52 Adams Avenue, Saugus
Mavragis, Harry (JH)	38 Sohier Road, Beverly
McCauley, David (JH)	20 Buck Street, Woburn
McDonough, Rosemary (E)	123 Lafayette Road, Salisbury
McGrane, James (JH)	211 Princeton Street, East Boston
McGuinness, Richard (JH)	11 Wentworth Place, Lynn
McIlroy, Larry (JH)	43A Taft Avenue, Winthrop
Mercaldi, Robert (JH)	5 Evelyn Road, Beverly
Michaud, Paulette (E)	11 Belleau Road, Salem
Mifflin, Marjorie (E)	39 Emery Street, Medford
Millea, Ellen (E)	? Webber Avenue, Beverly
Minichiello, Ralph (JH)	3 Granite Street, Salem
Molinaux, Patricia (E)	39 Fremont Avenue, Everett
Moore, Judith (E)	249 Riverside Avenue, Medford
Moran, Grace (E)	39 Reservoir Avenue, Revere
Morgan, Robert (JH)	66 Appleton Street, Malden
Murphy, Francis (B)	15 Summer Street, Peabody
Murphy, William (B)	8 Morton Street, North Andover
Nelson, Jane (E)	15 Fremont Street, Malden

Newman, Janet (E)	10 Warner Street, Salem
Nicholson, Patricia (JH)	79 W. Neptune Street, Lynn
Nicolo, Christine (B)	18 Story Avenue, Beverly
Nimblett, James (JH)	37 Prospect Avenue, Winthrop
Norton, Marcia (B)	137 Fort Avenue, Salem
Nowicki, Jane (E)	35 Salem Street, Bradford
Nugent, Charles (JH)	94 Childs Street, Lynn
O'Brien, Cornelia (E)	32 Auburn Street, Malden
O'Brien, Kathleen (E)	15 Leonard Street, Somerville
O'Keefe, Elaine (E)	81½ Proctor Street, Salem
O'Neil, Maureen (E)	451 Bennington Street, East Boston
Padre, Alicia (E)	48 Reynard Street, Gloucester
Palermo, Connie (E)	52 Watts Street, Chelsea
Pavlis, Maria (E)	605 Boston Street, Lynn
Peracchi, Dorothy (E)	29 Grant Street, Somerville
Peroni, John (B)	118 Bennington Street, East Boston
Perry, Barbara (E)	7 Granite Street, Cambridge
Perry, Joseph (JH)	7 Granite Street, Cambridge
Poor, Rodger (B)	59 Oakwood Avenue, Lynn
Quinn, Dennis (JH)	760 Hale Street, Beverly Farms
Radin, Priscilla (E)	12 Perkins Avenue, Malden
Ranere, Denise (E)	46 Fiske Street, Revere
Reardon, Paula (E)	91 West Street, Malden
Reidy, Rosemary (E)	7 Trenton Street, East Boston
Reynolds, Francis (JH)	827 Canterbury Street, Roslindale
Richardson, Maureen (JH)	74 Gellineau Street, Malden
Rideout, Carol (B)	37 Winter Island Road, Salem
Riley, Daniel (E)	103 Pleasant Street, Woburn
Riley, Joseph P. II (E)	103 Pleasant Street, Woburn
Roberts, Linda (B)	463 Lowell Street, Lynnfield
Roberts, Lucie (B)	463 Lowell Street, Lynnfield
Robertson, Donna Lee (JH)	39 Vine Street, Saugus
Rosa, Edward (JH)	97 Shurtleff Street, Chelsea
Rose, Nelson (B)	31 Dale Street, Revere
Ross, Carolyn (E)	57 Broadway, Lynn
Russell, William L., Jr. (B)	333 Chestnut Street, Lynn
Ruszowski, Robert (JH)	91 Baldwin Avenue, Everett
Ryan, Catherine (E)	92½ High Street, Danvers
Rynkowski, William J., Jr. (JH)	7 Harmony Street, Salem
Savosik, Dennis (B)	111 Orange Street, Chelsea
Scanlan, Kathleen (E)	25 Hyde Street, Revere
Shattuck, Janice (E)	41 Wolcott Street, Everett
Shauffer, Barbara (E)	21 Cheriton Road, Wollaston
Shea, Dorothy (B)	315 Windsor Street, Cambridge
Sherry, Anne (E)	1 Reed Street, Lynn
Sidman, Eric (JH)	70 Bellingham Street, Chelsea
Sirios, Rose (E)	R160 Hobart Street, Danvers
Slattery, Frances (E)	293 Forest Street, Malden
Slawecki, Sophie (B)	40 Sturtevant Avenue, Norwood
Smith, Carolyn (B)	29 Ocean Avenue, Lynn
Smith, Margot (B)	Roxbury Drive, Littleton
Smith, Paul (B)	27 Oak Ridge Road, Lynn
Soteropoulos, Elaine (JH)	73 Lawton Avenue, Lynn
Spirito, Vincent (E)	59 Collins Street, Lynn
Stafford, Priscilla (E)	177 Federal Street, Salem
Stahl, Elsie (E)	75 Elmwood Street, Revere
Stanley, Carol (E)	14 Witt Street, Lynn
Stefanski, Martha (JH)	15 Boardman Street, Salem
Sterling, Reisa (E)	15 Crescent Avenue, Chelsea
Stone, Rosalind (E)	15 Bay View Avenue, Swampscott

Strunk, Lorraine (E) . . . . . 14 Garfield Avenue, Medford
Sturtevant, Janet (B) . . . . . 15 Burdett Road, Lynn
Swan, Richard (JH) . . . . . 28 Clinton Street, Lynn
Sweeney, Lawrence (JH) . . . . . 1 Ontario Street, Lynn
Symonds, Peter (B) . . . . . 33 Williams Street, Salem
Teague, Rovert (JH) . . . . . 3 Chapman Street, Beverly
Teal, Marilyn (E) . . . . . 12 Eade Street, Lynn
Thelen, Susan (E) . . . . . 48 Pleasant Street, Marblehead
Tierney, William (B) . . . . . 14 Tremont Street, Salem
Tjanos, Maryann (B) . . . . . 21 New Street, Haverhill
Trodden, Nancy, (E) . . . . . 58 Grace Street, Malden
Tuccolo, Michael (JH) . . . . . 184 River Street, Haverhill
Turmenne, Edward (E) . . . . . 22 High Rock Street, Lynn
Twomey, Rosemary (E) . . . . . 20 Buchanan Circle, Lynn
Ulbin, Barbara (E) . . . . . 2 Laconia Avenue, Saugus
Upham, Joyce (B) . . . . . 11 Summit Terrace, Malden
Urnikis, Barbara (B) . . . . . 15 Morris Street, Lynn
Valente, Jana (E) . . . . . 131 Cottage Street, Lynn
Vandi, Carolyn (JH) . . . . . 386 Rantoul Street, Beverly
Vincent, Bruce (E) . . . . . 86 Kernwood Avenue, Beverly
Wallace, Susan (E) . . . . . 4 Turnbull Avenue, Wakefield
Walsh, Ann Marie (E) . . . . . 37 Walnut Street, Everett
Walsh, Thomas (JH) . . . . . 40 Rantoul Street, Beverly
Ware, Robert (B) . . . . . 36 Ash Street, Chelsea
Watkins, Sharon (E) . . . . . 59 Walnut Street, Lynnfield
Wheeler, Elizabeth (E) . . . . . 55 Central Street, West Concord
Workman, Leslie (E) . . . . . 30 Cordis Street, Wakefield
Yankowsky, Lynda (E) . . . . . 111 Fremond Avenue, Everett
Young, Leroy (E) . . . . . 289 Washington Street, Lynn
Yuill, Nancy (E) . . . . . 46 Michigan Avenue, Lynn
Zaleskas, Carol (B) . . . . . 46 Kensington Avenue, Bradford
Zwiercan, Carol (E) . . . . . 6 Fairmount Street, Salem

SOPHOMORES

Adamo, Vito (AB) . . . . . 186 Henry Avenue, Lynn
Adelman, Linda (E) . . . . . 175 Garfield Avenue, Revere
Ahern, Michael J., (B) . . . . . 19 Lily Street, Lynn
Alconada, Barbara (B) . . . . . 46 Tufts Street, Malden
Aliberti, Barbara (B) . . . . . 154 Main Street, Everett
Altieri, William H., (JH) . . . . . 290 Chelsea Street, Everett
Amatucci, Jean (AB) . . . . . Morse Court, Manchester
Anderson, John (JH) . . . . . 138 Bellingham Avenue, Revere
Anzalone, Diane (E) . . . . . 461 Medford Street, Somerville
April, Aline (E) . . . . . 21 Saltonstall Parkway, Salem
Aprile, Karen (AB) . . . . . 70 Lexington Street, Lynn
Bainbridge, Carol (E) . . . . . 4 Nichols Place, Cambridge
Baker, Herbert (BA) . . . . . 48 Grace Road, Medford
Barnes, Joanne (E) . . . . . 19 Silk Street, Arlington
Barry, Suzanne (E) . . . . . 298 Cabot Street, Beverly
Bartlett, Ruth (E) . . . . . 20 Greg Road, Lynn
Berkowitz, Anita (B) . . . . . 21 Francis Street, Revere
Bernier, Rose (E) . . . . . 59 Congress Street, Amesbury
Berry, Robert (JH) . . . . . 67½ Essex Street, Salem
Besaw, George (B) . . . . . 1250 Holmes Road, Pittsfield
Bouchie, Linda (E) . . . . . 33 Durso Avenue, Malden
Bourgeois, Patricia (E) . . . . . 30 Muriel Road, Swampscott
Bramhall, Sharon (E) . . . . . 50 East Pleasant Street, Lawrence
Brissette, Janice (JH) . . . . . 11 Lowe Street, Peabody
Brooks, Susan (E) . . . . . 21 Linden Avenue, Beverly
Broughton, Leonard (B) . . . . . 7 Stone Street, Beverly

Brown, Harold F. (JH) . . . . . 107 Flint Street, Lynn
Bruno, Nancy (BA) . . . . . 95 Cummings Avenue, Revere
Buckley, Barbara (E) . . . . . 4 Emerson Avenue, Peabody
Burrows, Carol (E) . . . . . 149 Lynn Street, Peabody
Butler, Barbara (B) . . . . . 47 Victoria Park, Chicopee Falls
Butler, Robert H. Jr. (B) . . . . . Adams Road, Marblehead
Caldwell, Frederick J., Jr. (AB) . . . . . 118 Linden Street, So. Hamilton
Call, Carolee (E) . . . . . 10 Hillcrest Circle, Swampscott
Calla, Victoria (E) . . . . . 20 Taft Street, Revere
Callahan, Mary (E) . . . . . 5 Brown Street, Salem
Camuso, Dianne (B) . . . . . 15 Wilson Street, Revere
Cardolina, Patricia (E) . . . . . 544 Main Street, Medford
Carleton, Sallyann (E) . . . . . 49 South Pine Street, Bradford
Carmilia, Robert (BA) . . . . . 59 Evergreen Street, Saugus
Carne, William (JH) . . . . . 18 Hawthorne Street, Lynn
Carnevale, Thomas (B) . . . . . 69 Balch Street, Beverly
Carr, Paul (B) . . . . . 106 Highland Avenue, Somerville
Carter, Frances (B) . . . . . 12 Emory Street, Saugus
Casey, Joanne (E) . . . . . 41 Grant Road, Lynn
Clark, Kay (BA) . . . . . 165 Sharon Street, Medford
Clements, Barbara (E) . . . . . 20 Quincy Street, Somerville
Cole, Charlene (B) . . . . . Post Road, Wells, Maine
Cole, Cynthia (E) . . . . . 7 Valley Street, Saugus
Collins, Patricia (E) . . . . . 135 High Street, Danvers
Connolly, Marguerite (B) . . . . . 96 Woodlawn Street, Lynn
Connors, Regina (AB) . . . . . 105 Moreland Street, Somerville
Conroy, Jan (JH) . . . . . 103 Collins Street, Danvers
Conway, Sharon (JH) . . . . . 122 Beacon Hill Avenue, Lynn
Cooper, Miriam (B) . . . . . 19 Crown Street, Milton
Corbett, Randall (B) . . . . . 29 Orvis Road, Arlington
Cowhig, Vincent (JH) . . . . . 445 Mountain Avenue, Revere
Cox, Elaine (JH) . . . . . 84 Chestnut Street, Saugus
Coy, Marilyn (E) . . . . . 777 Walnut Street, Lynnfield
Crean, Edwin (AB) . . . . . 151 Lowell Street, Peabody
Cronin, David (B) . . . . . 22 Marjorie Road, Wilmington
Cronin, Raymond (AB) . . . . . 35 Oakland Avenue, Everett
Cuffe, Loretta (E) . . . . . 15 Johnson Street, Lynn
Cummings, Richard (JH) . . . . . 67 Woodland Road, Revere
Cunningham, Kathleen (E) . . . . . 188 Locust Street, Danvers
Dannenbery, Donna (E) . . . . . 42 Adams Avenue, Everett
Dean, Orania (AB) . . . . . 128 Nahant Street, Lynn
DeBonis, Robert (JH) . . . . . 45 Bellingham Avenue, Revere
Deluca, Robert (B) . . . . . 868 Main Street, Woburn
DeSimone, Charlene (AB) . . . . . 66 So. Prospect Street, Bradford
DesJardins, Rene (AB) . . . . . 38 Raymond Avenue, Salem
Dick, Elizabeth (E) . . . . . 13 Glenwood Avenue, Cambridge
Dineen, Katherine (AB) . . . . . 52 Coolidge Street, Lawrence
Dion, Beth (E) . . . . . 509 Essex Street, Lynn
Divirgilio, Marie (B) . . . . . 451 Broadway, Lynn
Dixon, Phyllis (E) . . . . . 259 Atlantic Avenue, Marblehead
Doane, Carlton (B) . . . . . 116 Pleasant Street, Manchester
Doherty, Maureen (AB) . . . . . 20 Putnam Street, Peabody
Doherty, Rita (E) . . . . . 11 Linden Street, Reading
Dolan, Maureen (E) . . . . . 15 Watts Street, Malden
Dorman, Thomas (JH) . . . . . 433 Washington Street, Gloucester
Doyle, Margaret (E) . . . . . 43 Trenton Street, Melrose
Draper, Donald (JH) . . . . . 46 Home Street, Peabody
Dubiel, Mary (B) . . . . . 64 Bridge Street, Salem
Ducey, Ellen (E) . . . . . 99 Vine Street, Lynn
Ellis, Robert (B) . . . . . 136 Aspen Road, Swampscott

Estella, Judith (E) . . . . . 15 Mello Parkway, Danvers
Fader, Ardis (E) . . . . . 14 Baldwin Road, Marblehead
Faino, John (B) . . . . . 11 Sheffield Street, Danvers
Faino, Walter (JH) . . . . . 1 Sheffield Street, Danvers
Fairchild, Diane (E) . . . . . 53 Puritan Road, Swampscott
Fay, William J., Jr. (AB) . . . . . 18 Brand Avenue, Wilmington
Feins, Stephen (AB) . . . . . 96 Walnut Avenue, Revere
Femino, Donat (B) . . . . . 112 Margin Street, Salem
Fennelly, Jon-Michael (AB) . . . . . 54 Village Street, Reading
Fenton, Nancy (E) . . . . . 435 Lebanon Street, Malden
Ferguson, Anne (E) . . . . . 292 Pleasant Street, Marblehead
Fessenden, Alan (AB) . . . . . 12 Hillside Avenue, Peabody
Fisher, Lawrence (B) . . . . . 41 Dennison Avenue, Swampscott
Flamer, Evan B., Jr. (JH) . . . . . 45 Marianna Street, Lynn
Flanagan, Mary (AB) . . . . . 58 Dane Street, Somerville
Flight, Betsy (AB) . . . . . 74 Shawsheen Avenue, Wilmington
Foley, Margaret (E) . . . . . 43 Teele Avenue, Somerville
Forrest, Anne (E) . . . . . 161 Playstead Road, Medford
Forte, Joan (E) . . . . . 224 Lexington Street, East Boston
Fortin, Linda (BA) . . . . . 32 Market Street, Newburyport
Fortini, Dianne (E) . . . . . 14 Thurman Street, Everett
Foster, Walter (B) . . . . . 27 Cross Street, Beverly
Francis, Joseph J. (JH) . . . . . 26 Garrison Avenue, Somerville
Francis, Joseph P. (B) . . . . . 19 Columbus Avenue, Salem
Frankauski, Joyce (E) . . . . . 1 Dewey Street, Methuen
Frary, Carole (B) . . . . . 40 Barnstable Street, Swampscott
Freede, Andrean (E) . . . . . 59 Burma Road, Chelsea
Fullerton, Alan V. (JH) . . . . . 8 Jackson Avenue, Everett
Fulton, Lawrence E., Jr. (AB) . . . . . 36 Timson Street, Lynn
Fulton, William (AB) . . . . . 29 Kenwood Road, Arlington
Funari, Barbara (B) . . . . . 23 Gregg Street, Beverly
Furtek, Elaine (E) . . . . . 21 Grove Street, Haverhill
Gahagan, Helen (JH) . . . . . 9 Park Street, Peabody
Gallagher, Francis (B) . . . . . 90 Pitcairn Street, Revere
Galluzzo, Mary (JH) . . . . . 196 Broadway, Arlington
Ganong, Linda (E) . . . . . 3 Olsen Road, Peabody
Garcia, Mary (B) . . . . . 202 Elm Street, W. Concord
Giovanella, Lois (B) . . . . . 37 Overlook Drive, Wellesley
Glass, Alexander (B) . . . . . 72 Norfolk Avenue, Swampscott
Glass, Frank B., Jr. (B) . . . . . 39 Pleasant Street, Manchester
Grady, Patricia (E) . . . . . 23 Barstow Street, Salem
Green, Natalie (B) . . . . . 7 Winthrop Avenue, Marblehead
Green, Pamela (B) . . . . . 5 Bow Street, Danvers
Greenberg, Joseph (B) . . . . . 539 Beach Street, Revere
Grenier, Claire (E) . . . . . Putnam Road, Ipswich
Grotto, James (AB) . . . . . 438 Essex Street, Beverly
Hahesy, Robert (AB) . . . . . 52 Howard Street, Revere
Hall, Arthur (JH) . . . . . 28 Putnam Street, Beverly
Hanley, Annie (E) . . . . . 107 Redington Street, Swampscott
Hart, Robert (B) . . . . . 26 Eureka Avenue, Swampscott
Harvey, John (B) . . . . . 64 Vine Street, Lynn
Hatch, Frances (AB) . . . . . 319 Central Street, Saugus
Hayes, Kenneth (JH) . . . . . 86 Division Street, Chelsea
Heenan, Robert (AB) . . . . . 129 Bunker Hill Street, Charlestown
Heffernan, Edmund F. (AB) . . . . . 178 Essex Street, Saugus
Heffernan, Edmund T. (AB) . . . . . 138 Emerald Street, Malden
Hegarty, Carolan (E) . . . . . 15 Argyle Street, Revere
Heger, Diana (E) . . . . . 12 W. Baltimore Street, Lynn
Henderson, Janice (AB) . . . . . 239 River Road, Andover
Hilton, David (JH) . . . . . 2 Elliott Street, Danvers

Hoban, Mary (B) . . . . . 6 Emerson Avenue, Peabody
Hobbs, Cynthia (JH) . . . . . 3 Prospect Street Ext., Rockport
Horan, Paula (E). . . . . 39 Mark Avenue, Reading
Horne, Kenneth (JH) . . . . . 261 Common Street, Lawrence
Hosman, Thomas (B) . . . . . 14 Osborne Street, Peabody
Hossack, Robert (E) . . . . . 603 Eastern Avenue, Lynn
Hourihan, Nancy (E) . . . . . 9 Symonds Street, Salem
Huber, Carl (AB). . . . . 31 Chelmsford Road, No. Billerica
Hughes, Janice (E) . . . . . 16 East Emerson Street, Melrose
Hunt, Christine (B). . . . . 49 Grady Court, E. Boston
Hursty, David (JH) . . . . . 36 Margerie Street, Hamilton
Hutchinson, Patricia (JH). . . . . 10 Woodland Avenue, Beverly
Jason, Elizabeth (E). . . . . 7 Newton Street, Cambridge
Jellison, Jane (E) . . . . . 53 Salem Street, Reading
Jervinis, George (AB) . . . . . 529 Boston Street, Lynn
Julien, Emelie (AB) . . . . . 8 Carlton Street, Salem
Kane, Sheila (E) . . . . . 48 Cedar Street, Lynn
Kearney, Ellen (E) . . . . . 876 Shirley Street, Winthrop
Kelley, Diana (E) . . . . . 24 Clark Street, Lexington
Kelley, William (E). . . . . 1 Chase Street, Salem
Kennealy, Judith (E) . . . . . 98 Woods Road, Medford
Keough, Robert (E) . . . . . 17 Perry Street, Somerville
Kinder, John J., Jr. (AB). . . . . 31 Beckford Street, Beverly
King, Bryan (B) . . . . . 65 Timson Street, Lynn
Kinsella, Sheila (AB) . . . . . 7 Belmont Street, Charlestown
Kirby, Christine (AB) . . . . . 9 Maynard Street, Malden
Klibansky, John (JH) . . . . . 6 Pulaski Street, Peabody
Knight, Diane (B) . . . . . 35 Jordan Street, Beverly
Knowland, Grace (E) . . . . . 119 Pine Street, Woburn
Kokinos, Irene (B) . . . . . 17 Gardiner Street, Lynn
Kotek, Patricia (AB). . . . . 4 Everett Road, Salem
Kracov, William . . . . . 70 Cottage Street, Chelsea
Kroen, William (E) . . . . . 2 Maple Street, Salem
Kulacz, Elaine (E) . . . . . 16 Forenza Road, Peabody
Lamphier, David (AB) . . . . . 68 Thacher Street, Malden
Langlais, George (JH) . . . . . 49 Woodland Avenue, Lynn
Lavoie, Janice (E). . . . . 28 River Street, Arlington
Lawler, Maureen (E) . . . . . 48 Everett Street, Arlington
LeBlanc, Gloria (AB) . . . . . 335 Lafayette Street, Salem
LeBlanc, Marie (E) . . . . . 6 Rhodes Avenue, Lynn
Lee, Karen (E) . . . . . 584 Lowell Street, Wakefield
Lee, Patricia (JH). . . . . 223 So. Common Street, Lynn
Lenihan, Donna (E) . . . . . 18 Tower Avenue, Lynn
Leone, Sandra (E). . . . . 93a Timson Street, Lynn
LeVasseur, Mary (B). . . . . 106a Rogers Avenue, Somerville
Levesque, Kenneth (B) . . . . . 41 Riverside Street, Danvers
Lewey, Martha (E) . . . . . 49 Fremont Avenue, Everett
Lewey, Sharon (AB) . . . . . 66 Pleasant Street, Revere
Losano, Judith (JH) . . . . . 37 Mountain Avenue, Saugus
Lundholm, Barbara (E) . . . . . 49 Weston Road, Reading
Luongo, Barbara (E) . . . . . 69 Gladstone Street, East Boston
MacRae, Donna (E) . . . . . 47 Mt. Washington Street, Everett
MacRae, Martha (B) . . . . . 74 County Street, Seekonk
Madden, Maureen (AB) . . . . . 334 Boston Street, Lynn
Madden, Peggy (E) . . . . . 44 Winthrop Street, Everett
Maestranzi, Anne (E) . . . . . 3 Story Avenue, Beverly
Maggiore, Joseph (JH) . . . . . 19 Pierce Avenue, Everett
Maitland, Douglas (B) . . . . . 33 Roy Street, Swampscott
Mander, Marilyn (E). . . . . 55 Pitcher Avenue, Medford
Manning, Joan (B) . . . . . 13 Columbia Boulevard, Peabody

Maranofsky, Joan (B) . . . . . 401 Warren Street, Roxbury
Marshall, Susan (AB) . . . . . 175 Main Street, Rockport
Martin, Patricia (AB) . . . . . 24 Mount Vernon Street, Saugus
Marzelli, Barbara (B) . . . . . 34 North Street, Middleboro
Masiello, Carlotta (B) . . . . . 328 Ferry Street, Everett
Masse, Marjorie (E) . . . . . 4 Yale Road, Andover
Mastrorio, Lorraine (AB) . . . . . 39 McKinley Street, Revere
Maurice, Rodney (JH) . . . . . 29 Ocean Avenue, Salem
Mavragis, Edward (E) . . . . . 122 Foster Street, Peabody
McCarthy, Elaine (E) . . . . . 14 Summit Avenue, Chelsea
McCarthy, Madeline (E) . . . . . 175 Leyden Street, East Boston
McCauley, Kathleen (E) . . . . . 12 Villa Avenue, Everett
McGlew, Margaret (AB) . . . . . 4 Carter Street, Newburyport
McGurin, Bernice (E) . . . . . 4 Clinton Road, Peabody
McKee, Dennis (B) . . . . . 62 Trenton Street, East Boston
McLaughlin, John L., (AB) . . . . . 10 Ocean View Road, Swampscott
McLaughlin, John V. (AB) . . . . . 253 Spring Street, Medford
McLaughlin, Kathleen (AB) . . . . . 149 Bowdoin Street, Winthrop
McMahon, Maura (B) . . . . . 20 Sixth Avenue, Lowell
McManus, John (JH) . . . . . 25 Browning Road, Somerville
McMurray, Maureen (AB) . . . . . 547 Essex Street, Lynn
McNeely, Margaret (B) . . . . . 29 Illinois Avenue, Somerville
McNeilly, Judith (JH) . . . . . 5 Sanborn Street, Peabody
McPhee, Arthur (E) . . . . . 9 Cardinal Road, Danvers
McWalters, Oona (AB) . . . . . 108 Grove Street, Lynn
Meagher, Brenda (E) . . . . . 11 Valley Street, Medford
Melican, Mary (E) . . . . . 37 Broad Street, Newburyport
Messina, Frances (AB) . . . . . 21 Michigan Avenue, Somerville
Messina, Roberta (E) . . . . . 38 Mansfield Street, Lynn
Millea, James (JH) . . . . . 22 Webber Avenue, Beverly
Millstone, Michael (B) . . . . . 151 Walnut Avenue, Revere
Molloy, Marcia (E) . . . . . 964 Humphrey Street, Swampscott
Monahan, Matthew (B) . . . . . 95 Traffrail Road, Quincy
Monahan, Susan (E) . . . . . 74 Fremont Avenue, Everett
Morey, Francis (B) . . . . . 16 Pathwoods Avenue, Burlington
Morganto, Joseph (AB) . . . . . 130 Estes Street, Everett
Morris, Carla (E) . . . . . 71 Lake Avenue, Lynn
Morse, Joan (JH) . . . . . 8 Winnegance Avenue, Peabody
Moynahan, Mary (B) . . . . . 6 Milk Street, Newburyport
Murphy, Nancy (B) . . . . . 4 Vernal Avenue, Mansfield
Murphy, Richard (JH) . . . . . 6 Hillcrest Avenue, Beverly
Murphy, Robert (E) . . . . . 44 Laurel Street, Somerville
Murphy, William (JH) . . . . . 23 Prospect Terrace, Malden
Nagle, Constance (E) . . . . . 1 Knollwood Road, Marblehead
Nardone, Joanne (E) . . . . . 446 Park Avenue, Revere
Nasson, Frederick (B) . . . . . 158 Jaques Street, Somerville
Nelson, Joyce (AB) . . . . . 12 Barrett Road, Peabody
Nelson, Linda (E) . . . . . 43 Raymond Circle, Peabody
Nicolas, Marilyn (E) . . . . . 50 Pond Street, Winthrop
Nolan, Nancy, (E) . . . . . 16 Damon Avenue, Melrose
Nordstrom, Robert (E) . . . . . 4 Lincoln Court, Saugus
O'Brien, David (JH) . . . . . 15 County Road, Everett
O'Brien, Eileen (E) . . . . . 48 Everett Street, Arlington
O'Brien, Linda (AB) . . . . . 437 Chestnut Street, Lynn
O'Brien, Virginia (E) . . . . . 38 Rollins Avenue, West Lynn
O'Keefe, Martha Jane (E) . . . . . 5 Phillips Street, Salem
Okerholm, Eileen (E) . . . . . 2 Gibson Street, Malden
O'Maley, Terry (E) . . . . . 749 Washington Street, Gloucester
O'Meara, James (B) . . . . . 29 Stage Coach Road, Topsfield
O'Neil, David (B) . . . . . 373 Maple Street, Danvers

O'Neil, Mary (AB) . . . . . 271 W. Wyoming Avenue, Melrose
O'Neill, Barbara (E) . . . . . 14 Warren Street, Danvers
Ostrowski, Barbara (E) . . . . . 118 Eutaw Avenue, Lynn
Parsons, Patricia (E) . . . . . 63rd Street, Plum Island, Newburyport
Patrie, Deborah (B). . . . . 12 Ocean Avenue, Salem
Patti, Carol (E) . . . . . 42 Baker Avenue, Beverly
Pazyra, Joan (B). . . . . 50 Fernwood Avenue, Revere
Pearson, Jean (B) . . . . . 436 Howard Street, Lawrence
Pelletier, Virginia (E) . . . . . 50 Aborn Street, Peabody
Pepe, Donna (AB) . . . . . 83 Rock Glen Road, Medford
Pergola, Jeanne (B) . . . . . 33 Fernwood Avenue, Lynn
Pergola, Philip (B) . . . . . 30 Liberty Street, Danvers
Peters, Lois (E) . . . . . 50 Nichols Street, Danvers
Petravicz, Sandra (B) . . . . . 10 Kenneth Street, Lakeville
Petrowski, Paul (AB) . . . . . 595 Summer Street, Lynn
Petzold, Heidi (E) . . . . . 134 Jenkins Road, Andover
Phillips, Maryellen (E) . . . . . 31 Tremont Street, Peabody
Piccole, Sandra (AB) . . . . . 65 Lawton Avenue, Lynn
Piotrowicz, Mary Ann (AB) . . . . . 9 Clifton Avenue, Salem
Pisano, Sandra (E) . . . . . 91 Randall Road, Revere
Pomfret, Kristine (E) . . . . . 8 Gary Avenue, Beverly
Porter, John (JH) . . . . . 8 Chelmsford Street, Methuen
Potter, Warren (BA) . . . . . 2 Hall Avenue, Everett
Powers, Maureen (E) . . . . . 145 Sylvan Street, Danvers
Powers, Patricia (AB) . . . . . 19 Lewis Lane, Saugus
Prendergast, Mary (E). . . . . 27 Burrill Avenue, Lynn
Prodanas, Michael (AB) . . . . . 15 Adams Avenue, Everett
Racow, Susan (B) . . . . . 167 Lothrop Street, Beverly
Radcliffe, Paul (B). . . . . 79 Dennison Street, Gloucester
Rando, Charles (AB) . . . . . 32 Archer Street, Lynn
Raymond, Diane (AB) . . . . . 5 Fox Run Road, Topsfield
Regis, Rosemarie (E) . . . . . 23 North Central Street, Peabody
Reidy, Karen (E) . . . . . 104 Barbara Road, Waltham
Rhodes, Steven (AB) . . . . . 33 Hampshire Road, Reading
Roalsen, Donna (JH) . . . . . 28 Mount Vernon Street, Reading
Rossano, Anthony (AB) . . . . . 125 Atlantic Avenue, Revere
Rossetti, Diane (E). . . . . 595 High Street, Medford
Roy, Theresa (E) . . . . . 14 Linden Avenue, Salem
Ruggeri, Marie (E) . . . . . 712 Cabot Street, Beverly
Rush, Elizabeth (E) . . . . . 2 Malden Street, Revere
Rush, Marlene (B). . . . . 43 Wychwood Heights, Littleton
Sakowich, Richard (B) . . . . . 27 Cottage Street, Lynn
Samson, Shirley (E) . . . . . 159 Derby Road, Melrose
Sanford, Gerald (AB) . . . . . 459 Waverly Road, No. Andover
Schaefer, Patricia (E) . . . . . 25 Ash Avenue, Somerville
Schnabel, Timothy (JH) . . . . . 164 Bridge Street, Beverly
Sciacca, Priscilla (AB). . . . . 483 Washington Street, Haverhill
Scofield, Joanna (E) . . . . . 173 W. Emerson Street, Melrose
Shallah, Sandra (JH) . . . . . 21 Packard Avenue, Somerville
Shambarger, George (AB) . . . . . 18 Sewall Street, Lynn
Shapiro, Richard (B) . . . . . 5 Surf Street, Marblehead
Shaughnessy, Robert (E). . . . . 18 Bacon Street, Woburn
Sheehan, Ann (B) . . . . . 117 Willow Street, Lawrence
Sheehan, Mary (AB) . . . . . 33 Dunlap Street, Salem
Sheehan, Patricia (B) . . . . . 284 Chatham Street, Lynn
Sherman, William A., Jr. (B). . . . . 111 Lynnfield Street, Lynn
Silverio, Ronald (BE) . . . . . 178 Bucknam Street, Everett
Sliney, Patricia (AB) . . . . . 50 Glendale Street, Everett
Smedile, Patricia (E) . . . . . 4 Prescott Street, Salem
Smith, Dawn (E) . . . . . 94 Chatham Street, Lynn

Smith, Marsha (E) . . . . . 859 Broadway Revere
Sobocinski, Dorothy (E) . . . . . 40 Daniels Street, Salem
Solov, Frances (E) . . . . . 46 Robinson Street, West Lynn
Soper, Richard (B) . . . . . 138 Lake View Avenue, Lynn
Spencer, Michael (AB) . . . . . 243 Linwood Street, Lynn
Stortstrom, Charles (AB) . . . . . 10 Parsons Drive, Beverly
Strazzulo, Joanne (E) . . . . . 65 Kilburn Street, Revere
Tachuk, John (AB) . . . . . 28 Wheatland Street, Salem
Tammaro, Donna (AB) . . . . . 226 Broadway, Lynn
Tancreti, Agnes (B) . . . . . 20 Bow Street, Woburn
Tanen, Michael (E) . . . . . 4 High Street, Nahant
Taylor, Lester H., Jr. (E) . . . . . 16 Mountain Avenue, Revere
Taylor, Penny (E) . . . . . 19 Waldron Court, Marblehead
Theriault, Joan (B) . . . . . 21 Lafayette Place, Salem
Tomashefsky, Janina (E) . . . . . 707 Summer Street, Lynn
Tournas, Judith (BE) . . . . . 15 Basse Road, Lynn
Treacy, Thomas (B) . . . . . 25 Andover Street, Beverly
Tremblay, Charles (B) . . . . . 444 Essex Street, Hamilton
Tremblay, Nancy (E) . . . . . 63 Green Street, Marblehead
Troy, Paul (B) . . . . . 30 Oakland Street, Everett
Tupper, Eileen (E) . . . . . 26 Linden Road, North Wilmington
Twohig, Marie (E) . . . . . 438 Charles Street, Malden
Tyburo, Francis (JH) . . . . . 13 Daniels Street, Salem
Vaccaro, Angela (E) . . . . . 24 Allen Avenue, Lynn
Vetrano, Camille (E) . . . . . 46 Marlboro Street, Everett
Vlasuk, Diane (E) . . . . . 8 Hillside Avenue, Peabody
Waldron, Gerald (AB) . . . . . 16 Deer Park, Lynn
Wallace, Patricia (E) . . . . . 56 Chestnut Street, Cambridge
Walsh, Eileen (AB) . . . . . 1 Harris Avenue, Everett
Walsh, Jean (E) . . . . . 56 Emerald Street, Malden
Whelan, John (B) . . . . . 74 Governor Winthrop Road, Somerville
Wiggin, Patricia (E) . . . . . 53 Northend Street, Peabody
Wilke, Barbara (JH) . . . . . 9 Surrey Road, Woburn
Williams, John (JH) . . . . . 60 Coburn Street, Lynn
Willwerth, Walter C., III (JH) . . . . . 4 Ashland Avenue, Manchester
Wilson, Jane (E) . . . . . 15 St. Ann's Avenue, Peabody
Witwicki, Anthony (AB) . . . . . 18 Lenox Street, Beverly
Woodman, Judith (E) . . . . . 58 Locust Street, Lynn
Yaffa, Arlene (E) . . . . . 18 Everett Street, Malden

FRESHMEN

AB (Liberal Arts) B (Business) BA (Business Administration) E (Elementary)

Abreu, Manuela (E) . . . . . 4 Hardwick Street, Cambridge
Aiello, Joanne (AB) . . . . . 44 Middle Street, Gloucester
Albergo, Theresa (E) . . . . . 116 Bellvale Street, Malden
Allen, Beverly (E) . . . . . Kernwood Road, Salem
Allen, Kathleen (E) . . . . . 11 Guild Road, Saugus
Altieri, Loretta (AB) . . . . . 290 Chelsea Street, Everett
Alvino, Mary (E) . . . . . 185 Lexington Street, East Boston
Ambrose, Elizabeth (B) . . . . . 42 Winthrop Street, Marlboro
Anderson, Susan E. (E) . . . . . 97 Dustin Street, Saugus
Andreasin, Carol (E) . . . . . 93 Chestnut Street, Lynn
Andrews, Joan M. (E) . . . . . 154 Orvis Road, Revere
Angelopolos, Julia C. (B) . . . . . 575 Walnut Street, Lynn
Annis, Edith M. (E) . . . . . 27 Tafts Avenue, Winthrop
Arcanti, Jeannette G. (E) . . . . . 35 Burch Street, Arlington
Archambault, Mary E. (AB) . . . . . 37 Charles Street, Haverhill
Archambault, Richard A. (E) . . . . . 79 Bridge Street, Salem
Arns, Richard E. (JH) . . . . . 13 Estes Street, Ipswich
Arvilla, Joseph F. (BA) . . . . . 14 Whittemore Street, Gloucester

Augliera, Frances A. (AB)	311 Washington Avenue, Chelsea
Avellis, Cynthia M. (E)	10 Grant Road, Salem
Ayer, Donald P. (B)	199 Riverneck Road, Chelmsford
Babaian, Susanna (B)	137 Sycamore Street, Belmont
Babin, Linda M. (E)	22 Hemenway Road, Swampscott
Bagnell, Elizabeth R. (E)	53 Cliff Street, Malden
Baker, Arlyn G. (E)	123 Damon Road, Medford
Barrett, John H. (AB)	22 Tremont Street, Stoneham
Barrett, Judith A. (E)	64 Green Street, Reading
Barrett, Sharon R. (E)	2 Nickerson Road, Peabody
Barron, Barbara B. (E)	30 Florence Avenue, Revere
Bartolomucci, Paul L. (AB)	42 Elmwood Street, Revere
Basinski, Lorraine E. (B)	65 Princeton Street, Medford
Bass, Cecile (E)	54 Pickwick Road, Marblehead
Beckford, Joseph B. Jr. (JH)	1 Park Street, Danvers
Bedard, Paul (BA)	119 Forest Street, Danvers
Beggs, Leah (E)	114 Conant Street, Beverly
Belinfante, Alan (E)	189 Campbell Avenue, Revere
Belmonte, Louise (E)	504 Essex Street, Saugus
Benjamin, Mary (B)	11 Pranker Road, Saugus
Bibby, Ruth (AB)	12 Salem Street, Lynnfield
Bishop, Sandra (E)	50 Westland Avenue, Saugus
Bois, Sandra (E)	9 First Street, Saugus
Bonfanti, Michael J. (BA)	43 Lynnfield Street, Peabody
Boswell, Robert D. (JH)	27 Appleton Avenue, Beverly
Boudreau, Diane E. (E)	124 Chestnut Street, Lynn
Bowen, Albert J. (JH)	Heather Road, Georgetown
Bowler, Jacquelyn S. (B)	21 Stone Street, Saugus
Boyd, Joseph (AB)	8 Sewall Street, Peabody
Boyington, Janet (AB)	11 Leonard Street, Somerville
Boyle, Kathleen (E)	51 Maple Avenue, Cambridge
Boyle, Thomas P. Jr. (JH)	18 Arcola Street, Malden
Bozek, Barbara (E)	2 Larkin Lane, Salem
Bradshaw, Mary (JH)	10 Conwell Street, Somerville
Brady, Joseph (JH)	15 Ladd Hill Road, Lynn
Brennan, Patricia (B)	22 Ashland Street, Lynn
Brett, Mary (B)	30 Spring Street, Danvers
Britt, Barbara (JH)	140 Middlesex Avenue, Medford
Bubieniec, Christine (JH)	33 Pond Street, Lynn
Bucci, Carole (E)	8 Ober Lane, Beverly
Burke, Kathleen (AB)	27 Hill Street, Newburyport
Burns, Ronald (B)	19 Charles Place, Malden
Burridge, Joseph P. Jr. (JH)	7 Turkey Shore Road, Ipswich
Butterfield, Robert (AB)	12 Atkinson Street, Newburyport
Caiazzo, Marie (E)	99 Waverly Street, Everett
Caldwell, Betty (AB)	116 Campbell Avenue, Revere
Callahan, John (JH)	192 Crescent Avenue, Revere
Campbell, Joseph (BA)	74 Yeomans Avenue, Medford
Canderozzi, Carl (B)	173 Main Street, Everett
Capezza, Emilie (AB)	24 Paine Street, Winthrop
Capoccia, Anthony (BA)	19 Tuckerman Street, Revere
Carbone, Carolyn (E)	800 Broadway, Revere
Cardoza, Richard (BA)	62 Hillside Avenue, Winthrop
Carey, Norman (JH)	16 High Street, Merrimac
Carpenter, Maureen (E)	0 Washington Street, Woburn
Carroll, Myles (BA)	25 Pine Street, Manchester
Cassidy, Alyce (E)	12 Bay State Avenue, Somerville
Cassidy, Kathleen (AB)	33 Holten Street, Peabody
Catino, Fred, Jr. (AB)	165 Proctor Avenue, Revere
Cavanagh, Georgette (E)	14 Wesley Street, Somerville
Cavanagh, Lesley (JH)	7 Roycroft Street, Peabody

Cazzara, Gloria (JH)	4 River Street, Salem
Chinchillo, Gary (BA)	55 Cummings Avenue, Revere
Chiota, Thomas (BA)	22 Genesee Street, Revere
Ciman, Diane (E)	21 Dane Street, Peabody
Cisler, Michael (BA)	285 Maple Street, Danvers
Citroni, Paul (JH)	70 Hobart Street, Danvers
Clark, Edith (B)	6 Liberty Street, Andover
Clark, William H. Jr. (E)	163 Hobart Street, Danvers
Clinch, Priscilla (E)	14 Rosemont Street, Lynn
Cobos, Dean (BA)	30 Carlton Street, Peabody
Coculo, Janice (JH)	60 Herschel Street, Lynn
Cogswell, Thomas (BA)	101 Burley Street, Danvers
Colbert, Margaret (AB)	49 Commercial Street, Marblehead
Collamore, Rae (E)	41 Brook Street, Wakefield
Collins, Marsha (AB)	72 Range Heights Road, Lynn
Conaghan, John (JH)	60 Evans Street, Medford
Conlon, Kathleen (AB)	9 Taft Road, Salem
Conway, Patricia (E)	57 Preston Street, Wakefield
Corenthal, Michael (AB)	6 Grover Street, Lynn
Cores, Helen (E)	104 Florence Avenue, Revere
Coronios, Kathleen (E)	2 Hart Street, Lynn
Costa, Francis (JH)	288 Court Road, Winthrop
Costello, Janet (E)	7 Capen Street, Medford
Cote, Jeannine (JH)	38 Lawrence Street, Salem
Coughlin, Bernard (AB)	48 Gilbert Street, Malden
Cronin, Dennis (AB)	32 Apple Street, Lynn
Crosby, Ann (E)	88 Morris Street, Everett
Crowell, Catherine (AB)	70 President Street, Lynn
Crowley, Walter (AB)	36 Bickford Avenue, Revere
Cunningham, Nancy (B)	65 Nicholson Street, Lynn
Currier, Suellen (E)	340 Merrimac Street, Newburyport
Curtin, Kathleen (E)	116 High Street, Everett
Curtis, Dale (B)	63 Thornton Street, Revere
Daley, James J. Jr. (B)	368 High Street, Medford
Darragh, Philip (JH)	14 Winthrop Road, Everett
Davies, Richard (AB)	6 Highland Avenue, Wakefield
DeAngelis, Richard (BA)	13 Frances Street, Melrose
DeFelice, Kenneth (AB)	343 Lowell Street, Wakefield
DeLeaco, Marcia (AB)	14 Laurine Road, Saugus
Demakes, Helen (AB)	105 Franklin Street, Lynn
DeSesa, Robert (B)	25 Albion Street, Everett
DeSilva, Joyce (E)	25 Lambert Street, Revere
Desjardins, Louise (AB)	2 Cabot Street, Salem
DiCenzo, Roger (AB)	4 Ashland Street, Beverly
DiFronzo, Carol (E)	70 Bickford Avenue, Revere
DiMento, Robert (AB)	39 Cottage Avenue, Winthrop
DiPerna, David (BA)	88 Newton Street, Somerville
Doherty, Mary (E)	1 Richmond Park, Woburn
Donahue, Noreen (E)	41 Prichard Avenue, Somerville
Donahue, Peter A., Jr. (AB)	523 Pleasant Street, Malden
Donovan, Brian (JH)	456 Lowell Street, Andover
Doran, Cheryl (B)	201 Greene Street, North Andover
Dower, Raymond S., III (B)	214 Main Street, West Newbury
Droker, Marjorie (AB)	26 Starbird Street, Malden
Dube, Paula (E)	48 Winthrop Avenue, Beverly
Dudley, Faith (BA)	28 Meyer Road, Hamilton
Duffy, Lucille (E)	57 Bickford Avenue, Revere
Dwyer, Geraldine (E)	55 Pennsylvania Avenue, Somerville
Dzierzak, Patricia (E)	72 Liberty Street, Danvers
Edwards, John (BA)	124 Terrace Avenue, Winthrop
Eicher, James (AB)	29 Upland Road, Stoneham

Eldridge, Kenneth (BA)	98 Elm Street, Wakefield
Ellerin, Robert (JH)	99 Shurtleff Street, Chelsea
Elliott, Dorene (E)	10 Blaisdell Terrace, Lynn
Ellis, Julia (AB)	93 Forest Street, Peabody
Ellison, William (E)	263 Eastern Avenue, Lynn
Enos, Richard (JH)	26 Beaumont Street, Melrose
Enright, Thomas (JH)	3 Jean Road, Arlington
Faber, Charlotte (B)	103 North Main Street, Webster
Fabri, William (B)	16 Green Street, Beverly
Falzarano, Marie (B)	38 Sheehan Road, Lynn
Fay, Maureen (B)	646 Western Avenue, Lynn
Ferreira, Robert (JH)	15 John Parker Road, Falmouth
Ferris, Russell (JH)	9 Myrtle Avenue, Wakefield
Finkle, Jay (BA)	43 Kimball Avenue, Revere
Finn, Gerald (AB)	14 County Road, Everett
Fish, Eileen (E)	61 Plainfield Avenue, Malden
Fitzgerald, William (BA)	476 Pleasant Street, Malden
Fitzpatrick, AnnMarie (JH)	27 Wethersfield Street, Rowley
Fortunato, Donald (JH)	5 Phillips Street, Beverly
Foster, Jeanne (B)	785 Boston Street, Lynn
Fournier, Jane (B)	Fred Smith Road, Westminster
Fournier, Jeanne (E)	15 Powow Street, Amesbury
Fournier, Jeannine (E)	16 Coolidge Road, Danvers
Francesco, Donna (B)	3 Dyer Road, Beverly Farms
Friberg, Brian (JH)	30 Folger Avenue, Beverly
Fumarola, Brian (B)	21 Winthrop Avenue, Beverly
Galante, Lawrence (B)	41 Milton Street, Lynn
Galaris, John (BA)	43 Linden Street, Salem
Gannon, David (AB)	196 Broadway, Lynn
Garron, Joyce (E)	11 Robert Road, Danvers
Gately, Alice (E)	46 Medford Street, Medford
Gaudioso, Carol (E)	34 Oak Street, Winchester
Gavin, Carol (B)	3 West Hill Terrace, Melrose
Geaney, Joseph P., Jr. (BA)	37 Union Court, Lynn
Geist, Paul (JH)	162 Maple Street, Malden
Georgantis, James (AB)	48 Ocean Street, Lynn
Giampa, Angela (E)	39 Quinn Road, Lynn
Gibbons, David (JH)	12 Hurlburt Court, Malden
Giddings, Kathleen (E)	90 Bellingham Avenue, Revere
Giles, Dreaner (E)	4 Crescent Road, Hamilton
Gill, Mariane (E)	18 Gates Road, Saugus
Gilligan, Emily (B)	96 Lafayette Park, Lynn
Gillis, Marlene (E)	21 Rhodes Avenue, Lynn
Girard, Judith (E)	26 Broad Street, Newburyport
Giusti, Richard (JH)	5 Dartmouth Street, Somerville
Glass, Jackie (E)	36 Hillcrest Avenue, Beverly
Glass, Kenneth (BA)	5 Gregg Street, Beverly
Gorman, Patricia (AB)	52 Lambert Street, Medford
Graczyk, Donna (E)	47 Rainbow Terrace, Salem
Graham, Judith (B)	301 North Main Street, East Longmeadow
Gregorio, Joanne (E)	32 Sydney Street, Somerville
Hackett, Kathleen (AB)	27 High Street, Beverly Farms
Hall, Albert (B)	666 Woburn Street, Wilmington
Hammonds, Karen (E)	2 Plymouth Avenue, Swampscott
Hanson, Carol (E)	24 Harding Avenue, Newburyport
Harling, Judith (E)	182 Washington Street, Gloucester
Harney, Susan (AB)	32 Summit Avenue, Lynn
Hartmere, Jon (B)	54 Maverick Street, Dedham
Harwood, Nancy (E)	21 Forest Street, Byfield
Hasenfuss, Susan (E)	145 Bucknam Street, Everett
Hassan, John (JH)	215 Crawford Street, Lawrence

Hebert, Claire (E)	20 Batchelder Avenue, Peabody
Heffernan Mary (E)	57 Highland Road, Somerville
Hibbard, Mary Ellen (B)	6911 N. W. 26 Street, Hollywood, Florida
Hickman, Kathleen (E)	11 Lebanon Street, Melrose
Higgins, Janice (JH)	2 Rodgers Road, Saugus
Hincman, Ellen (JH)	135 Rainbow Terrace, Salem
Hobbs, Cynthia (JH)	59 High Street, Stoneham
Hoey, Judith (AB)	35 Hudson Street, Somerville
Horgan, Margaret (E)	30 Ayer Street, Methuen
Hossack, Kathleen (AB)	24 Hawthorne Street, Lynn
Howard, Carol (E)	158 Riverside Avenue, Medford
Howard, Charlotte (AB)	75 Farnham Street, Lawrence
Hynes, Susanne (AB)	22 Lafayette Park, Lynn
Ioven, Theresa (E)	71 Winthrop Avenue, Revere
James, Carol (JH)	5 Berkeley Street, Peabody
Jarnes, Lorraine (E)	15 Woodbury Street, Beverly
Johnson, Marjorie (JH)	17 School Street, Methuen
Johnson, Richard (JH)	161 Essex Street, Lynnfield
Kane, Francis M. (BA)	3 Vandergritt Street, Lawrence
Kasprowicz, Garry (B)	20 Francis Road, Salem
Katz, Sandra (E)	47 Crescent Street, Swampscott
Kavanaugh, Philip (B)	16 Kelly Road, Wilmington
Kearns, Anne (E)	16 Broughton Road, Marblehead
Kellerman, Arthur (E)	137 Lowell Street, Peabody
Kelley, Mary (AB)	329 Highland Avenue, Malden
Kelley, Virginia (E)	63 Cutter Street, Melrose
Kelly, Leo (JH)	24 Central Road, Somerville
Kelly, Mary M. (AB)	41 Wentworth Street, Malden
Kerble, Nancy (AB)	21 Albert Road, Peabody
Kiely, Patricia (E)	6 Bay View Avenue, Danvers
Kingston, Philip (B)	40 Pine Street, Peabody
Kolifrath, Patricia (AB)	92 Pleasant Street, Methuen
Kosover, Annette (E)	3 Cabot Street, Salem
Kramer, Joel (BA)	113 Cooledge Street, Revere
Kusek, Robert (B)	Kelly Road, Palmer
Kushnieruk, Janet (E)	7 Dalton Court, Peabody
LaFrazia, Corinne (AB)	18 Hunnewell Avenue, Medford
Lake, Leslie (AB)	49 Paleologos Street, Peabody
Lamasney, Richard (AB)	202 Greenwood Avenue, Beverly Farms
Lamoureaux, Marie (AB)	12 Ober Street, Salem
Lane, John (BA)	19 Berry Street, Peabody
Leary, Raymond (BA)	37 Lexington Street, Lynn
Lelecas, Charles (E)	27 Hudson Street, Lynn
Lemire, George (JH)	5 Page Street, Danvers
Lessor, Pamela (E)	55 Spring Road, Nahant
Levin, Joseph (AB)	199 Chestnut Street, Chelsea
Lewis, Clark (JH)	14 Highland Terrace, North Andover
Lewis, Nancy (E)	32 Chester Street, Melrose
L'Heureux, Rachel (E)	11 Pond Street, Salem
Lilly, William (BA)	92 Beachland Avenue, Revere
Linehan, James (AB)	67 Warren Street, Lawrence
Littlewood, Joseph F., Jr. (AB)	42 Plainfield Avenue, Malden
Loughlin, Marcia (B)	20 Rosedale Avenue, Everett
Ludwig, Susan (AB)	36 Mt. Vernon Street, Saugus
Lutrzykowski, Carolyn (E)	17 Starrett Road, Lynn
Lynde, Jean (JH)	Heald Street, Pepperell
Lyons, Elizabeth (E)	66 Summer Street, Melrose
MacArthur, Joan (E)	25 Ann Lane, Lynn
MacCormack, Mary (AB)	768 Summer Street, Lynn
MacDonald, Kathleen (E)	3 Marlboro Road, Woburn
Macdonald, John F. Jr. (BA)	61 Shawmut Street, Revere

Mackie, Paul (AB)	2 Winthrop Street, Danvers
Mackenzie, Thomascina (E)	59 Montrose Avenue, Wakefield
MacNutt, Raymond (AB)	20 Matthies Street, Beverly
Mahoney, Denise (E)	216 Crest Avenue, Revere
Manninen, Joyce (E)	181 Russell Street, Peabody
Mansfield, Walter J., Jr. (BA)	29 Central Avenue, South Hamilton
Marshall, Shirley (B)	7 Newton Avenue, Haverhill
Martin, Janet (B)	48 Puritan Road, Swampscott
Mason, Karen (AB)	1 Connor Road, Reading
Mastrangelo, Andrew (E)	166 Vine Street, Everett
Matteucci, Patricia (E)	46 Autumn Street, Everett
Matthews, Maureen (E)	42 Wentworth Street, Malden
Matton, Joan (E)	26 Chase Street, Beverly
Maxfield, Pamela (AB)	19 Forest Street, Manchester
Maxwell, Benjamin (AB)	9 Hillside Avenue, Stoneham
McCarthy, Joyce (E)	26 Ridgeway Street, Lynn
McGirr, Janet (E)	13 Chestnut Street, North Reading
McGovern, Joan (B)	41 Chestnut Street, Lynn
McGowan, James (AB)	78 Spear Street, Melrose
McInnis, Joanna (E)	21 Elm Street, Revere
McLaughlin, Clarke (JH)	61 Glen Drive, Peabody
McLean, Paul (E)	162 Vine Street, Everett
McLeod, Maryellen (E)	5 Rockmoor Terrace, Gloucester
McNamara, Judith (E)	75 Gilbert Street, Malden
McOwen, Henry (B)	946 Broadway, Somerville
Melcher, Beverly (E)	12a Benham Street, Medford
Merenda, John (B)	7 Bettinson Court, Everett
Metcalf, Williams (BA)	26½ South Street, Ware
Miller, Doreen (AB)	107 Williams Avenue, Lynn
Milner, Peter (E)	79 School Street, Manchester
Mini, David (AB)	23 Granite Road, Saugus
Morris, Marjorie (E)	88 Kimball Avenue, Revere
Moskovites, James (AB)	2 Tracey Street, Peabody
Mueller, Janice E. (E)	36 Lake Shore Avenue, Beverly
Mueller, Maria T. (E)	24 Truman Road, West Peabody
Murdock, Mary (E)	24 Norman Road, Melrose
Murphy, Phyllis (E)	24 Bruce Place, Lynn
Mycue, Peter (E)	19 Porter Street, Wenham
Nash, Margaret A. (JH)	35 Burroughs Road, Braintree
Nathan, Donna (E)	243 Cushman Avenue, Revere
Nevins, James (JH)	20 Juniper Avenue, Salem
Nokes, Carol (E)	25 Pershing Avenue, Beverly
Nolan, Geraldine (AB)	16 Damon Avenue, Melrose
Nolan, John (AB)	38 Birch Street, Marblehead
Nugent, Joan (E)	11 Humphrey Street, Wakefield
Nylund, Linda (AB)	21 Glendale Drive, Danvers
O'Brien, Cheryl (B)	4 Milton Street, Lynn
O'Brien, Sharon (E)	469 Washington Street, Haverhill
O'Connor, Richard (E)	32 Pearl Street, Lawrence
Oliver, Rosemary (B)	174 Tecumseh Street, Fall River
O'Neill, Linda (AB)	Ocean Drive, Ipswich
O'Neill, Richard, Jr. (JH)	3 Kinney Avenue, Burlington
Oskar, Karen (E)	39 North Shetland Road, Danvers
Page, Sandra (E)	1 Lois Street, Wenham
Pagliarulo, Lucille (E)	11 Thorpe Street, Somerville
Palladino, Carol (E)	310 Chelsea Street, East Boston
Panzini, Patricia (E)	233 Saratoga Street, East Boston
Patten, Ronald (JH)	10 Varnum Street, Lynn
Pelley, Denis (BA)	4 Griffen Road, Peabody
Peloquin, Annette (B)	164 Jackson Parkway, Holyoke
Pender, Martha (B)	9 High Street, Ayer

Penta, George (B)	244 American Legion Highway, Revere
Penza, Frederick (B)	79 Purdon Avenue, Lynn
Perry, Gail (E)	91 Boston Street, Somerville
Petersen, Kathleen (E)	49 Conn Street, Woburn
Petzold, Heidi (E)	134 Jenkins Road, Andover
Pignone, Diane (E)	101 Grant Street, Somerville
Pinho. Sandra (AB)	3 Oakland Street, Peabody
Pitkerwich, Jean (B)	454 East Foster Street, Melrose
Proulx, Donna (E)	515 Andover Street, Lawrence
Provost, Paul (JH)	114 Linebrook Road, Ipswich
Pustorino, Virginia (E)	150 Allen Avenue, Lynn
Putz, Janice (B)	141 Main Street, Three Rivers
Quinlan, Nancy (E)	19 Maple Valley Road, Lynn
Quinn, Judith (E)	15 Cedar Street, Wakefield
Quint, Carolyn (E)	154 Hale Street, Beverly
Rattray, Elizabeth (E)	7 Park Avenue, Wakefield
Ray, Paul (JH)	14 Burdett Road, Lynn
Raymond, William (JH)	16 Lowell Street, Beverly
Raynes, Janet (AB)	8 Prospect Street, Merrimac
Reagan, Diane (AB)	473 Lebanon Street, Melrose
Reed, Robert F., Jr. (BA)	462 Loring Avenue, Salem
Reilly, Williams (AB)	134 Endicott Avenue, Revere
Richardson, Janis (AB)	1478 Bridge Street, Dracut
Richardson, Stephen (B)	31 Homestead Road, Lynnfield
Rigney, James (JH)	26 Norwich Circle, Medford
Riley, Sandra (E)	5 Daniel Terrace, Peabody
Ritt, Maura (AB)	33 Birch Street, Marblehead
Roberts, Joyce (B)	15 Clovelly Street, Lynn
Romboli, Steven (B)	1028 Fellsway, Medford
Rooney, Kathleen (E)	34 Chestnut Street, Woburn
Ross, David (AB)	83 Summit Road, Medford
Rosser, Sabina (AB)	45 Tapley Avenue, Revere
Rostoff, Steven (BA)	2 Edgehill Road, Peabody
Russo, Pamela (E)	40 Garrison Street, Groveland
Ryan, John (B)	6 Franklin Court, Peabody
Sacco, Patricia (E)	9 Norfolk Avenue, Peabody
Samolchuk, Judith (E)	65 Salem Street, Salem
Sampson, Patricia (AB)	8 Highland Avenue, Stoneham
Sapareto, Lois (E)	4 South Spring Street, Bradford
Sawyer, Janice (B)	14 Berry Street, Peabody
Schatz, John (AB)	79 Wilbur Street, Everett
Schickling, John (B)	26 Light Street, Lynn
Scott, Bonnie (E)	95 High Road, Newbury
Segel, Toby (AB)	124 Porter Street, Malden
Seluta, Carmela (E)	28 Shapley Avenue, Medford
Selvitelli, Robert (AB)	563 Riverside Avenue, Medford
Shafer, Richard (B)	36 Ashland Street, North Andover
Shaw, Preston (B)	Choate Street, Essex
Shea, Marcia (AB)	522 Washington Street, Gloucester
Sheehy, Geraldine (E)	4 Dodge Court, Danvers
Sheldon, Claire (E)	37 Temple Street, Newburyport
Shinney, Paula (E)	22 Sheffield Road, Melrose
Simons, Robert (JH)	20 Jordan Road, Peabody
Sims, Evelyn (E)	10 Hopkins Road, Peabody
Skinner, Joseph (JH)	36 Dunbar Road, Reading
Smiddy, Mary (E)	20 Newton Avenue, Lynn
Smith, Beverly (AB)	280 High Street, Medford
Smith, Joan (AB)	70 Boylston Street, Lowell
Smith, Karol (AB)	25 Highland Avenue, Saugus
Smith, Thomas (B)	334 Nahant Road, Nahant
Sobolewski, Paula (E)	111 Waterhill Street, Lynn

Spellman, Anne (E)	17 North Street, Medford
Spence, Joanne (E)	99 Paradise Road, Swampscott
Sperounis, Frederick (JH)	664 Western Avenue, Lynn
Spofford, Roland E., Jr. (E)	23 Library Street, Georgetown
Spring, Mary (JH)	115 Mason Street, Salem
Springer, Horace (JH)	1 School Street, Manchester
Spychala, Sandra (AB)	28 Boardman Street, Salem
Standard, Michael (AB)	2 Irving Street, Melrose
St. Clair, James E., Jr. (AB)	88 Ashland Avenue, Methuen
Stella, Rosemary (E)	31 Byron Street, Wakefield
Stone, Joyce (E)	239 Carew Street, Chicopee Falls
Sugarman, Kenneth (JH)	7 Parker Street, Wilmington
Talbot, David (AB)	63 Pelham Street, Fall River
Talbot, William (JH)	27 Montrose Street, Somerville
Tamborini, Richard W., Jr. (AB)	80 Barnstable Street, Swampscott
Tammaro, Michael (AB)	18 Evergreen Road, Stoneham
Tanch, Sheryl (B)	185 Aspen Road, Swampscott
Tardif, Gerard (JH)	15 Story Street, Salem
Tardiff, Jane (E)	56½ Lynnfield Street, Lynn
Taylor, Doris (E)	13 Bresnahan Court, Beverly
Terrieo, Donna (E)	326 Elliott Street, Beverly
Theriault, Robert (JH)	38 Home Street, Peabody
Timmins, Robert (JH)	32 Watts Street, Malden
Tivnan, Mary (E)	32 Japonica Street, Salem
Torrey, Betsy (E)	20 Glidden Street, Beverly
Trabucco, Mary (E)	267 Charles Street, Malden
Tuck, John (JH)	17 Main Street, Rockport
Turner, Wayne (AB)	24 Fayette Street, Beverly
Twohig, Gerald (JH)	49 Whittier Street, Melrose
Vaillant, Louise (B)	98 Valentine Street, Agawam
Vento, Salvatore (B)	467 E. Third Street, East Boston
Vercellini, Ann (E)	28 Vermont Avenue, Somerville
Vigliotti, Carol (E)	94 Beach Road, Revere
Villanucci, Carol (E)	47 North Main Street, Haverhill
Volpe, Peter (JH)	187 Winthrop Avenue, Revere
Wait, Luther (AB)	14 Lenox Street, Beverly
Walker, Carol (E)	18 Bass River Road, Beverly
Wallace, Leo J., Jr. (B)	24 Pine Grove Avenue, Lynn
Walsh, Judith (E)	3 Allerton Place, Marblehead
Walsh, Kevin (JH)	37 Walnut Street, Everett
Ward, Elizabeth (E)	8 Briggs Street, Salem
Warner, Andrea (AB)	188 Webster Street, East Boston
Watson, Robert (B)	57 High Rock Street, Lynn
Waxman, Marsha (E)	14 Sea Foam Avenue, Winthrop
Weaver, Jean (E)	32 Summer Street, Ipswich
Weideman, Elin (AB)	23 Stone Street, Saugus
Weiner, Lawrence (BE)	3 Reynolds Avenue, Chelsea
White, Gary (E)	30 Pierce Street, Reading
Wholley, Peter (JH)	27 Roosevelt Avenue, Danvers
Wilgo, Henry (B)	30 Winter Island Road, Salem
Wise, Linda (B)	35 Chestnut Street, Spencer
Woodbury, Wayne (BA)	87 Marianna Street, Lynn
Woods, Janet (AB)	82 Sturges Street, Medford
Wozniak, Jan (AB)	11 Linden Avenue, Salem
Wright, Carol (E)	449 Western Avenue, Gloucester
Young, Carole (B)	5 Summit Street, Salem
Young, Richard (E)	24 Warren Street, Beverly
Zappala, Rosemary (B)	3 Pembrook Road, North Andover
Zegarowski, Anne (E)	96 Rainbow Terrace, Salem
Zeitz, Linda (E)	77 Spring Road, Nahant
Zimmer, Marjorie (B)	485 Walnut Street, Lynn

Compliments of

150 WASHINGTON STREET, SALEM, MASS.

MERCHANTS - WARREN NATIONAL BANK

SALEM – PEABODY

NORTHSHORE SHOPPING CENTER

Member of F. D. I. C.

Congratulations to the Graduates

from

SALEM SAVINGS BANK

125 WASHINGTON STREET

SALEM, MASSACHUSETTS

Congratulations to the Graduates

from the

GEORGE W. MARQUIS

INSURANCE AGENCY, INC.

183 Lafayette Street Salem, Mass.

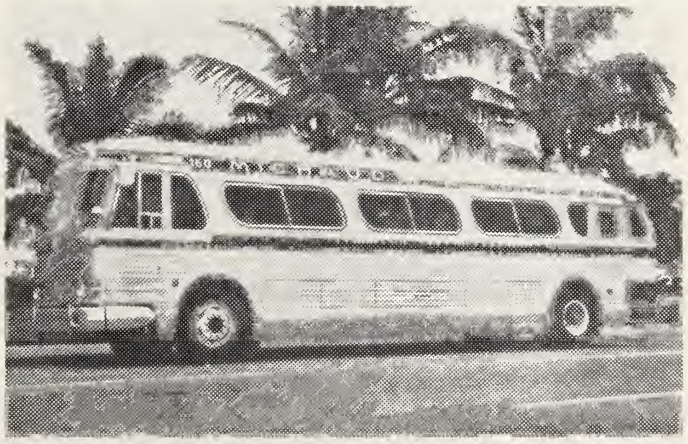

Travel to New York's World's Fair

in a

MICHAUD BUS SCENIC CRUISER

Tel. 745-1000

Best Wishes

to the Class of 1964

from the

Class of 1967

Best Wishes for the Future

and

Sincere Thanks for your Patronage

MARSHALL FOOD SERVICE CORP.

Complete Food Service Management

For ALL YOUR BANKING NEEDS

NAUMKEAG TRUST Company

217 ESSEX STREET
SALEM, MASSACHUSETTS

MEMBER FEDERAL DEPOSIT INSURANCE CORPORATION FEDERAL RESERVE SYSTEM

SALEM FIVE
Cents Savings Bank

S O S
"Service Our Specialty"
SAWTELL'S
School - Office - Social
STATIONERY
133 Washington St. - Salem, Mass. - Pi-4-0670

Best Wishes to the

Graduates

Salem State College Bookstore

Best Wishes from

BETA CHAPTER

of

KAPPA DELTA PHI

ALBERT V. DiVIRGILIO — President

EDWARD CUNHA — Vice President

RONALD NICHOLS — Recording Secretary

BART CONLON — Corresponding Secretary

WILLIAM RUSSELL — Treasurer

RONALD LeGAULT — Assistant Treasurer

DEAN LAWRENCE T. LOWREY — Adviser

FRANK MAYO — Chaplain

WILKSCRAFT

Creative printing

BEVERLY

Printers of the

1964 CLIPPER

Compliments of

JOHN FLYNN & SONS

Yours in Sports

Men's Athletic Association

SALEM STATE COLLEGE

"Where Men are Men"

Best Wishes

from the

Women's Athletic Association

"A sport for every girl . . . . a girl for every sport"

THE LOG

INDEPENDENT STUDENT VOICE

Vol. 37 November 21, 1963 No. 3

SALEM STATE COLLEGE
SALEM, MASSACHUSETTS

State Colleges Alumni Honor Harrington-Meier

Senator Kevin B. Harrington and Dr. Frederick A. Meier were honored at a luncheon following the business meeting of the Association of Massachusetts State Colleges Alumni, held at Salem State College on Saturday, October 19. Citations were presented to the honored guests in recognition of their efforts in the field of legislation in behalf of the Massachusetts State Colleges by Attorney Ann W. Lake, President of the association.

It was with good reason that the Association of Massachusetts State Colleges Alumni selected Salem State as the place for its annual meeting, for it chose that occasion to honor two of Salem's first citizens, Senator Kevin B. Harrington, who represents the Second Essex District and is Chairman of the Education Study Commission, and Dr. Frederick A. Meier, our own president and a legislative advisor. The citations honoring Sen. Harrington and Dr. Meier were bestowed in recognition of their unceasing efforts in the field of legislation to benefit the state colleges, and especially for their work on the Fiscal Autonomy Bill, which was signed by the Governor on August 12, 1963. This bill gives the state colleges the authority to use their funds as they see fit. This is a tremendous step forward for the colleges. It gives them the same fiscal authority as that previously granted to the University of Massachusetts.

Senator Harrington received the first plaque, which was presented to him by Attorney Ann W. Lake of Dedham, president of AMSCA. She very graciously praised the senator for all his work on the bill and for his efforts in behalf of the state colleges in general.

Senator Harrington, in turn gave much credit for the success of the bill to the members and officers of AMSCA. "Ann Lake," he said, "did so much that she practically lived on the Hill." He said that the state college are finally getting recognition both from their own state and from the other New England states. He sees a bright future ahead for them.

Then Ann Lake presented to Dr. Meier his plaque with warm, sincere words which reflected the esteem that all the members of AMSCA hold for him. She called him "The Ambassador of the State Colleges," and conferred upon him the title of "Father of the Fiscal Autonomy Bill." In recognition of her patience and perseverance while the bill was pending, Mrs. Meier was named "Mother of Fiscal Autonomy."

The ceremony closed with a verbal citation to Ann Lake in the form of a poem composed by Mrs. Elizabeth Wade.

S.S.C. Spotlight: Carl J. Martini Math Dept. Envoy

Mr. Carl J. Martini, Chairman of the Math Department at S.S.C., spoke October 8 to the Greater Boston Principals' Association on the implementation of a modern mathematic program in the elementary schools. Mr. Martini was in a program together with the newly appointed superintendent of schools for Boston, Mr. William Crenburg and the deputy superintendent, Marguerite Sullivan.

Mr. Martini has also spoke to several parent groups including Tower School of Marblehead.

The Mathematics department is preparing plans for regional County Math Fairs which will funnel finalists to the Statewide Math Fair to be held at S.S.C. on March 21, 1964.

SNEA Regional Confab Hosted by Boston Univ.

The New England 6th Regional SNEA Conference was held October 11, 12, and 13, at Boston University's Camp Sargent in Peterboro, New Hampshire. Carol Barbuto represented Salem's Student NEA chapter. She returned with many ideas from a very active weekend.

Friday evening, after registration and supper, Edwin Myers, the S.E.A. National President, addressed the assembly. The new president is a psychology major at Ursinus College, Pennsylvania. Mr. Myers' topic was **Social Responsibility in a Free Society.**

Mr. Robbins Barstow, SNEA Consultant in Connecticut, delivered the keynote address Saturday morning. The major problem presented in Mr. Barstow's address, **Unionism vs. Professional Organizations** was whether to join the NEA or the American Federation of Teachers. The important factor in the decision is what teaching means to you — a profession or a job. Discussion groups followed, so that the ideas and questions of the students could be expressed.

A very dynamic part of the morning's activities included a "Talk Around," conducted by Miss Lucy Valero, the SNEA Consultant for Pennsylvania. This discussion method encouraged active participation by everyone. Miss Valero offered three different topics for discussion:

1) What do you view as your responsibility to the profession you've chosen? 2) The strength of SNEA depends on the type of programs what have been some of your strong programs? 3) If I had my way, what would I want in SNEA? As each topic was given, three minutes were allowed to discuss it. When the discussion period ended, the recorder of each group summarized the most important ideas raised by his group.

Good Teacher?

The afternoon program included a talk by Mr. Paul Quimbey, a previous member of the New Hampshire Board of Education, who now teaches at Concord High School. Mr. Quimbey spoke on "The Measures of A Good Teacher." Following this talk and some discussion, the pilot film of "Mr. Novak" was shown. This film, "First Year, First Day" was one of the highlights of the weekend.

(Continued on page 5)

N.A.A.C.P. Representative Addresses S.S.C. Student Body

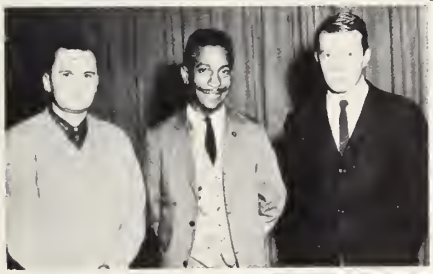

Edward J. Cunha, editor of Log, and Arnold Gabrielson, Council President, chat with Mr. Daniel Richardson, secretary of the N.A.A.C.P.'s Boston Chapter.

On Tuesday last, Daniel Richardson, secretary of the N.A.A.C.P.'s Boston chapter, addressed the student body on the problem of white support for Negro Civil Liberties. Mr. Richardson stated that denying human rights to any segment of society menaces the freedom of the whole society. As one of the root issues of the "problem" he cited economic inequalities. To illustrate his point Mr. Richardson said, "The Negro's desires are the same as the white's — two cars, a summer home and all the blessings of our affluent society."

A question period followed his brief lecture. Several queries related to the alleged "de facto" segregation in Boston schools. Regarding the vote getting power of Mrs. Louise Day Hicks, School Committee Chairman in Boston, Mr. Richardson expressed confidence that her triumph in the primaries would not be repeated on final election day. When asked why there was a predominate number of whites participating in the picket lines and demonstrations he replied, "Freedom belongs to everyone."

Join Now

In closing Mr. Richardson invited students to demonstrate their passive principles by active membership in the N.A.A.C.P., by purchasing equality pins, and by forming a college chapter of the Civil Liberties Union.

Four Hundred Strong Prospective Frosh Tour Salem State

"The adolescent!!!" "Is this what we might teach?" "Huh??" These were some of the remarks which filtered through the lounges, cafeteria and corridors of Salem State last Wednesday as the Public Relations committee played host to four hundred Juniors and Seniors from local and distant high schools. Young girls donned their sweaters and letters and the future male collegians dug out their fathers' old pipes and vests, combed their hair across their foreheads and marched en masse to the hallowed walls of Alma Mater.

From "A" to "Z"

A coffee hour was held in the cafeteria prior to speeches given by the heads of the departments. A guided tour of the physical plant was given to groups of the students who were shown everything from the bulletin boards to the auditorium in the training school. A luncheon was served following the tour.

Miss Jeanne Principato was chairman of the affair which was sponsored by the Student Council. She was assisted by members of the Public Relations committee and volunteers from the student body who participated as guides and "waitresses."

The Open House activities were completed shortly after two o'clock and the visitors went home to hide their pipes deep in the desk and to return their borrowed "college clothes," until the first day of school next year, after which day, they will dispose of them to save for their children.

Best Wishes To The Class Of

64

FROM THE LOG STAFF

EDWARD J. CUNHA
Editor - in - Chief

WILLIAM R. CORLISS
Business Manager

Hult STUDIO
We at HULT STUDIOS congratulate the Senior Class and wish you the best of luck
Naturally we are proud to have been chosen the official class photographer, and hope we have succeeded in assisting you to record the most important year in your life
As we served you, may we have the pleasure of serving you in the future. HULT STUDIOS are equipped to produce finest in portraiture, wedding and children photography
Every Portrait an Art Study
MELROSE, MASSACHUSETTS

Congratulations to the

Class of 1964

from

BETA CHI FRATERNITY

BUSINESS EDUCATION COUNCIL

President — JANE PIETRYKA

Vice President — SUSAN RACOW

Secretary — ROSEMARY DOYLE

Treasurer — WILLIAM CORLISS

Systematic Savings
Regular Savings
Home Loans

ROGER CONANT CO-OPERATIVE BANK

256 ESSEX STREET SALEM, MASS.

H. P. HOOD & SONS

– Dairy Experts –

200 BRIDGE ST. SALEM, MASS.

PI 4-0720

Save With Safety

Salem Co-operative Bank

71 WASHINGTON STREET
SALEM, MASSACHUSETTS

Pizzas
Italian Dinners
Sea Foods
Choice Beverages

BERTINI'S

286 Canal Street Salem

BRONISLAWA
330 Lafayette Street, Salem – Tel. 745-4922
Prop. Bronislawa W. Moore
Elegante Permanente d'Italia
Reg. $ 12.50 – Now $ 9.95
O Real Permanent of Paris
(for Pastel – Tinted – Normal) $15.00
L'O Real Hairtinting $ 6.50 – $ 7.50
WIGLETS – COLORS MATCHED $ 35.00
Specializing in Styling and Tinting
Thursday 9 A. M. – 8 P. M.
Friday 9 A. M. – 6 P. M.

RINGS
PINS
MEDALS
CHARMS
CUPS
PLAQUES
TROPHIES

excellent design
skilled craftsmanship
superb quality

YOUR CLASS JEWELER

DIEGES & CLUST

PHILADELPHIA 226 PUBLIC STREET, PROVIDENCE, R. I. NEW YORK

MANUFACTURING JEWELERS

POUSSARD PHARMACY

OWNER Elizabeth M. Poussard

335 LAFAYETTE STREET

Near State College

TELEPHONE NUMBER
774-0557

Compliments of

The new and modernized

STANLEY CAFETERIA

Featuring the finest in Broiled and Fried Seafoods. The most up-to-dote Cafeterio in New England.
Open Daily 5 A. M. - 8 P. M.
Sunday 6 A. M. - 3 P. M.

Compliments of

PARAMOUNT THEATRE

Salem, Massachusetts

Compliments

of

HOTEL HAWTHORNE

Salem

Compliments of

THE
SALEM DINER
AND
BEL AIRE DINER

Route 1 West Peabody

Compliments of

DAVE WONG'S

CHINA SAILS

Paradise Road Salem, Massachusetts

BERNARD'S JEWELERS
173 ESSEX STREET
SALEM

See Our
Trophy Department

Compliments of

SALEM RUBBER COMPANY

"Athletic Equipment for
All Your Needs"

Compliments of

COLLEGE BARBER SHOP

335 LAFAYETTE STREET
SALEM, MASSACHUSETTS

Lena's
ORIGINAL

COLLEGE
SUB SHOP

Across From The College
333 LAFAYETTE STREET
744-9752

Compliments
of

Pi Omega Pi

Delta Alpha Chapter

SAM'S CLEANSERS
118-128 Cabot Street
Beverly

Twenty-four Hour Service
Free Pick Up and Delivery

Tel. 922-4745

A FRIEND